DAILY EXCEPT
Monday, Wednesday
Thursday, Saturday
and Sunday

THE UPLAND NEWS

less than
A MILLION
CIRCULATION
Per Issue

VOLUME TWENTY-NINE, NO. 68 — UPLAND, SAN BERNARDINO COUNTY, CALIFORNIA, TUESDAY, JANUARY 8, 1924. — $3.50 PER YEAR

Just a Little of This & That

By W. E. W.

Some Mixture

If San Bernardino County Coolidge Republicans don't get their various problems straightened out soon, those of the west end of the county will have to form their own Coolidge for President Club and proceed to accomplish something in behalf of their choice. Thus far a large amount of energy has been developed over organization of a county Coolidge Club, with a lot of men who desire to devote some energy toward the re-election of the president dissatisfied. The latest in the turmoil comes from William M. Bristol of East Highlands, who writes E. W. Paul, chairman of the San Bernardino County Calvin Coolidge Club as follows:

To E. W. Paul, Chairman S. B. County Calvin Coolidge Club:

Dear Mr. Paul,—On a recent rainy evening a half dozen Coolidge Republicans of East Highlands responded to the call for a mass meeting in San Bernardino to organize a county Coolidge Club. Because of the obvious attempt to force upon the meeting a machine-made program and set of officers, a revolution occurred and a new organization was perfected which was duly named "The San Bernardino County Calvin Coolidge Club," and of which you were elected permanent chairman. A committee on resolutions was appointed to report at a later meeting to be called by you as chairman. Now, before any such call has reached us, we read in this morning's San Bernardino Sun the report of a luncheon meeting at the Stewart Hotel yesterday at which you and a dozen others were present and at which an apparent attempt was made to remodel the club which we helped to organize. It is stated that a vice-president was chosen, that a committee on resolutions was appointed, and that said committee reported and their report adopted. Quite naturally, we fellows up on the enchanted mesa are wondering, in the language of the day, "where we get off at." Will you kindly state for our information your present status. Are you chairman of two Coolidge clubs? As a member of the committee on resolutions appointed by you at the meeting at Eagles Hall, and which has its report ready for submission, I wish to know if this committee has been discharged, and, if so, where and how it was done. Also, if it is your understanding that the group which gathered at the Stewart yesterday had any authority whatsoever to take any action whatsoever affecting the San Bernardino County Calvin Coolidge Club. It seems to me that what was done there is exactly comparable to the star chamber proceedings at which the Coolidge Republicans of the county revolted and organized the new club, of which you were made chairman. In the idiom of the Jap schoolboy, we ask to know.

Respectfully,
WILLIAM M. BRISTOL.
Highland, Jan. 4, 1924.

MANY MOTORISTS IN HURRY SUNDAY

The excuse of Max Allen, 2902 Brighton Avenue, Los Angeles, for doing an alleged 51 miles an hour on Mountain Avenue in heavy traffic, is that he threw his car out of gear and was unable to stop on the heavy grade to get it in again. He is today slated to appear before Judge Geo. R. Crane in the police court Friday, following his arrest by City Traffic Officer Louis Kronmeyer. He is charged with reckless driving.

W. S. Frazier, 113½ Trenton Street, Los Angeles, who is reported to have travelled at an excessive rate of speed on Mountain Avenue, cutting in and out in heavy traffic, is also charged with reckless driving.

Officer Kronmeyer made 13 arrests Sunday, of which number six are charged with excessive speed, two with reckless driving, and five with cutting corners at Euclid Avenue and Twelfth Street. All alleged offenders are slated to appear before Judge Crane later in the week.

Miss Mary Clark Thrown by Horse and Instantly Killed

Populace of Entire City Mourns Death Of One of Its Fairest Daughters Funeral Services Held Today

The tragic death of Miss Mary Clark, daughter of Mr. and Mrs. Egbert B. Clark, of West Eleventh Street, who was thrown from her horse while riding with several Stanford University students at Palo Alto on Saturday afternoon, came as a grievous shock to many friends of the family here.

The body was brought down from the north yesterday, accompanied by the brother, Egbert B. Clark, Jr., who is an instructor in a boys' school near Palo Alto, and funeral services were held from St. Mark's Episcopal Church at 2:30 this afternoon, the Rev. Bert Foster officiating.

Miss Clark, who was a very popular teacher in the Grammar School at Guasti last year, was taking a post-graduate course at Stanford and had just returned to the northern university from spending the Christmas holidays with her parents here. She was greatly liked by everyone and her loss will be felt by many outside of her immediate family.

Interment was in Bellevue Cemetery, Ontario, and the funeral arrangements were in charge of J. B. Draper.

ASK GOVERNOR TO TALK BEFORE ORANGE SHOW

INVITATION SENT GOVERNOR BY EDITORIAL ASSN. FOR FEBRUARY 16

Governor Friend William Richardson has been invited to make an address before the Fourteenth National Orange Show and also at the banquet of the Southern California Editorial Association to be held at San Bernardino on Saturday, Feb. 16.

The Southern California editors will hold their meeting and banquet at the Harvey House on that day and will be the guests of the citrus exposition executives at "California's greatest mid-winter event."

The invitation to Governor Richardson requests him to address the crowds at the Orange Show following the newspaper men's gathering.

J. R. Gabbert, publisher of the Riverside Enterprise, and newly elected president of the Editorial Association, is arranging the program for the meeting at the Harvey House.

Governor Richardson will be invited to address the newspaper men's meeting as well as the Orange Show.

Governor Spoke Last Year

Last year Governor Richardson spoke before both the Southern California Editorial Association and the Orange Show. His addresses dealt chiefly with the major plank in his gubernatorial platform, that of economy.

While here the governor was greeted by many friends and acquaintances of former years.

In addition to Governor Richardson, other prominent men will doubtless appear at the Fourteenth National Orange Show in connection with the many special days now being arranged. It may be possible for some of these men to speak to the public.

SOME COMPROMISE!

Learning that her hostess' new baby had been christened John Wesley, the visitor remarked: "You named him after the great founder of Methodism?"

"Not exactly," was the reply. "I wanted to, but my husband wanted to name him after another great man, so we compromised."

"You compromised?"

"Yes; you see, the John is for John Calvin, my husband's choice, and the Wesley is for John Wesley, mine."—Harper's.

1924 OUTLOOK GOOD, SAYS RAILROAD OFFICIAL

According to the viewpoint of Edward Chambers of Chicago, Vice-President of the Santa Fe, and in charge of traffic, the year 1924 should prove the best from a business and transportation outlook. The Santa Fe official visits California and the coast several times yearly and manages to keep close contact with development in all the territory served by the company's lines.

A TIME FOR GUIDANCE

Careful reading of the news events of the day would seem to indicate that there are two kinds of likker, pre-war and post-mortem.—Detroit News.

FIRE DEP'T MET MONDAY NIGHT

The first meeting of the Upland Volunteer Fire Department following the election of officers occurred on Monday night at the club rooms, when a line-up and organization for the year was worked out. The officers presiding for the first time were F. H. Manker, president; R. M. Klindt, vice-president; A. L. Ledig, corresponding secretary; I. J. Linkey, financial secretary; C. K. Francisco, treasurer; A. R. Colborn, G. A. Brest and G. M. Atwood, trustees; E. C. Mehl, assistant chief.

MR. YAHRES SINGS IN PENN. TONIGHT

Space, the fourth dimension, is gradually being eliminated, every day bringing things to one's notice of how little distance counts in this present-day world. Tonight, for instance, radio fans of Upland will be able to hear S. H. Yahres of Wilson Avenue, who is now in Pittsburg, Pa., sing several of the songs with which he has delighted local audiences before.

Mr. Yahres will sing from the Westinghouse station in Pittsburg and his concert will be picked up at Hastings, Nebraska, and rebroadcasted so that those with good sets will be able to tune in at 286 meters and listen to his singing between 8:30 and 10 o'clock tonight, Pacific Coast time.

RELEASE SINGER FROM COUNTY JAIL

Dora Marrion, pretty black-eyed Spanish girl, whose singing in a soprano voice from the top floor of the county jail has attracted scores of pedestrians on Court Street in recent weeks, was freed yesterday.

Charges of participating in the robbery of Blake's store at Alta Loma six weeks ago were dismissed against the girl by District Attorney George H. Johnson, after her husband, Juan Marrion, confessed to a burglary charge in Ventura and was sentenced to San Quentin. The prosecutor does not doubt that Dora was a party to the crime, but the evidence against her was weak, he admitted.

On Saturday, Marrion led Sheriff Walter A. Shay and a posse of officers to a secluded canyon in the foothills near Perris, where he had hidden the loot stolen from the Alta Loma store.

Dora's singing of popular melodies from her cell in the matron's department of the county jail entertained prisoners and pedestrians alike.

SELF-ADVERTISED

Persons who have taken the Ford boom seriously should remember that the little things always sound as if they were going sixty miles an hour.—The Kansas Legionnaire.

RED HILL TEAM HAS FINE RATING

The Red Hill golfing fraternity is in an uproar of excitement over the approaching team matches of the Southern California Golf Association, in which Red Hill will compete. Twenty-five golf clubs in the south have arranged a schedule of team matches in which ten men from each club form a team. The twenty-five clubs are arranged in several groups, and the winners of the championship in each group will contest in final matches to decide the championship of the south.

In the matches last year Red Hill won in its group. This year the club has been promoted to faster company. The group in which Red Hill will compete includes the Virginia Club of Long Beach and the Pasadena and San Gabriel clubs. This is fast company, indeed, but the Red Hill players feel that they have a really good team, and they see visions of possible victory in this group.

On Wednesday of this week the Red Hill team will meet the Virginia Club in Long Beach. This club boasts Big Bill Campbell, one of the champions of the south, on its team. It is doubtful whether the Red Hill team can win this match, since the men are all unfamiliar with this course. But they have high hopes and fully expect to win the return match on the Red Hill course, at least.

Charles Colloday is number one man on the Red Hill team. Colloday is playing golf worthy of a champion at present, and even Big Bill Campbell will know he has been in a battle when he meets Colloday. John D. Howe is captain of the Red Hill team, and does the talking for the team, in addition to playing a whale of a game of golf.

The other members of the team are Ralph Gray, who set a new amateur record for the Mountain Meadows Club recently with a 78, Eugene Nixon, James Black, Ran Craig, Dr. Frank Taylor, Norman Lawson, Charlie Neil and Ward Walker.

J. D. HOWE RESIGNS CLUB PRESIDENCY

Charles B. Motsinger, who was recently elected vice-president of the board of directors of the Red Hill Country Club, was chosen president of that organization at the initial meeting of the new board of directors last week.

John D. Howe, who was elected president of the new board last month, tendered his resignation both as president and director, due to the press of personal business.

A. H. Downing was chosen vice-president to succeed Motsinger. Oscar Arnold was named director to fill the vacancy occasioned by Howe's resignation.

Three committee chairmen were also named at the meeting. They are as follows: P. H. Norton, chairman of the house committee; J. W. Heinecke, chairman of the entertainment committee; and C. N. Lawson, chairman of the greens committee.

The financial report of the last year was given by B. W. Spencer, secretary of the club. After this report is audited, it will be printed and a copy mailed to each member of the organization.

The entire membership of the board of directors was present at the session.

GIRLS TO GIVE "CANDLE POWER"

Among the coming events of interest at Chaffey Union High School is "Candle Power," to be given on Saturday, January 26th, at three o'clock, in the afternoon, and eight o'clock at night.

It will be produced by the Girls' Work Organization of Chaffey district, under the direction of Miss Janet Stone.

The group of girls are planning a supper for their parents and friends to be served in the cafeteria at five-thirty, between the performances, and those interested in the girls' organization are asked to remember the date and keep it free for this interesting event.

GREAT GAIN MADE BY POSTOFFICE IN THE PAST YEAR

December, 1923, saw an increase of 31 per cent over December, 1922, in the Upland postoffice, according to a report given today to The News by Postmaster Loring N. Kirk, who added that there was an increase in business of 13½ per cent during the entire year over that of 1922.

During the Christmas rush Mrs. A. E. McLaren was added to the office force and the work has been so steady since Christmas that it is necessary to still keep her services. A substitute carrier, Roscoe Dinger, was also on the force during the Christmas season.

The rural carrier had the experience of delivering mail during Christmas week by flashlight, as it was impossible to get the enormous amount of letters and cards to the patrons in daylight. Three automobiles were used during Christmas week to transfer all the packages from the postoffice to the patrons, and the postoffice family are glad that the rush is practically over, though that doesn't mean that there isn't still plenty to keep them all busy.

Since L. N. Kirk came into office as postmaster, a little more than a year ago, the employees have increased from five to twelve. There are now seven workers in the office and five mail carriers, including the substitutes. This shows clearly that the business of the town is growing and Upland is beyond a doubt on the highroad to steady prosperity.

The postal force were highly delighted at the generous way in which they were remembered by the public. Fruit cakes, candy, flowers and decorations, as well as gifts of money, were given by many who wished to show their approval of the service given so cheerfully throughout the year. The postmaster, clerks and employees wish to thank everyone too, for the patience and courtesy extended to them through the rushing period. People accepted the inevitable waiting and delay with cheerful consideration for those who were doing their best to relieve the situation, and the public spirit of co-operation was very much appreciated.

MRS. HOLLIDAY WINS BOTH PRIZES

If Mrs. S. P. Holiday never had any luck before and if she never has any again, she can certainly point to yesterday as her one lucky day, for not only did she hold the number that drew the watch at Bryant's Anniversary Drawing yesterday afternoon, but when the number for the diamond ring was called she also held that number. No. 6421 gave Mrs. Holiday the watch and No. 6422 gave her the ring.

Miss Bonham of the Az-u-lyk-it Cafe held the largest number of tickets, and was awarded the necklace. Miss Bonham had 1041 tickets.

Bryant's Market and Johnson & Brown's location in the Silcox building played to capacity during the drawing which was held yesterday afternoon, many having to stand on the sidewalk during the drawing as the interior was crowded to the limit. The Filipino Orchestra played throughout the day their music proving popular with the crowd.

UP TO THE DEFENSE

The justice of the peace in a town in Ohio, in pursuance of his duties, had to hear and judge cases that were brought before him and also perform occasional marriage ceremonies. He found it difficult to dissociate the various functions of his office.

Everything had gone smoothly until he had asked the bride, "Do you take this man to be your husband."

The bride nodded, emphatically.

"And you, accused," said the justice, turning to the bridegroom, "what have you to say in your defense?"—Atlanta Journal.

THE FRIGHTFUL SUBSTITUTE

"Are you sure we have taken the best road?"

"Somebody has. Dreadful thing they left in its place, isn't it?"—Sydney Bulletin.

Ruedy Building Purchased By J. B. Ford of Alta Loma

ANNUAL MEETING OF BUSINESS MEN

Annual meeting of the Upland Business Men's Association is to be held at Crowell Hall Thursday evening, beginning at 6:30, when the Methodist ladies will serve the annual banquet dinner, after which the selection of officers and a board of directors will be held.

The past year has been a most successful one for the association, President A. M. Fielding and Secretary H. C. Naylor, together with the board of directors, having spent a vast amount of time and thought on the various ideas that have been carried out during the year.

A special program is to be given Thursday night, and those desiring tickets can procure them of Secretary Naylor.

MANY FINE HENS IN CHAFFEY PENS

CHAFFEY TRAP-NESTING STATION TO ADD NEW FEATURE

On Saturday last the poultrymen's committee met with Mr. C. J. Booth of Chaffey J. C. and made a careful inspection of the flock of chickens now being trapnested for their various owners at the Chaffey station. The records made to date were also examined and found to be very good. These records seemed to indicate that the quality of chickens in this district is quite high and the prospects are that the station records will compare favorably with the best in the country by the end of the year's trapnesting. It is thought that each of the 29 entries may have two or more hens with very high egg records. The question has been asked as to how we may use these high record hens to the greatest advantage to the community? Mr. Booth has offered a plan which met with the hearty approval of the committee, and one which all poultry men will be pleased to support.

The plan proposed is this: That all hens which make 200-egg records in their first year shall remain at Chaffey for still another year. These record hens to be further trap-nested and to be mated by the station with pedigreed high record males of the highest quality obtainable. All eggs laid during the second year will be the property of the owner of the various hens and he may call at the station each week and get his eggs from his own hens all fertile and ready to incubate, or if he should choose to sell his eggs the buyer will be able to get the eggs direct from the station, leaving no room for doubt as to the accuracy of the records or the parentage of the stock he is buying. This method of using the high record hens for breeding is thought to have many advantages over mating them on a large number of private ranches, and the expense also will be comparatively small and will be apportioned according to the number of hens bred.

All poultrymen who may be interested in this matter are requested to attend the Poultry Association meeting at Chaffey on Tuesday evening, Jan. 8, as Mr. Booth will be present and give further information in regard to it.

NOT A ROMANTIC LOVER

The professor of mathematics and his young fiance were out roaming in the fields when she plucked a daisy and, looking roguishly at him, began to pull off the petals, saying: "He loves me, he loves me not"——

"You are giving yourself a lot of unnecessary trouble," said the precise professor. "You should count up the petals and if the total is an even number the answer will be in the negative; if an uneven number, in the affrmative."—Boston Transcript.

AND MORE YAP THAN PAY

The same letters that spell pay in France become yap in Germany.—The Kansas Legionnaire.

The Empire Realty and Mortgage Co. Negotiates Largest Deal in History Of Upland's Business District

One of the largest single deals in Upland business property was closed yesterday when Chas. Ruedy, pioneer business man of the city, sold to J. B. Ford of Alta Loma the Ruedy Building occupied by the J. J. Atwood Company, the Reynolds-Harnish Dry Goods Company, the Upland Art Shoppe, Taylor & Bundy Barber Shop and the upper story by the Magnolia Apartments.

In the deal which exceeds the hundred thousand mark, Mr. Ruedy becomes the owner of forty acres of orange and vineyard property in Alta Loma. The Empire Realty & Mortgage Company negotiated the deal.

The remodeling of practically all the business houses on Second Avenue and on Ninth Street during the past year has given business property a new value here. For several years the business district was inclined to stand still as far as improvements were concerned, but with the installation of the new front in the Atwood store there was a general change gradually worked out which today gives Upland's business district a new status with investors.

ESCAPE DEATH BY NARROW MARGIN

J. H. McKee, of Pomona, and members of his party escaped death and injury by a narrow margin Sunday evening when the sedan motor car McKee was driving turned over while descending the Hog's Back in San Antonio Canyon while returning from Camp Baldy.

The somersault of the car occurred when the driver is reported to have inadvertently run one of the front wheels too far up the bank side of the road. The car missed going over the embankment and plunging several hundred feet down the mountain side by a hair's breadth.

The machine was righted and this morning was brought to the Waterman garage, where it is undergoing repairs.

JUDGE DALEY IS STILL VERY ILL

Critically ill, Superior Judge Frank B. Daley was removed from the Loma Linda sanitarium to his home at 773 H Street, San Bernardino, yesterday.

"Judge Daley stood the trip remarkably well," it was announced by his relatives last night.

Judge Daley's condition has been alarming for several days, although it is reported that he rallies frequently. He was stricken with paralysis affecting his left side nearly a month ago, while in his chambers at the courthouse. On the following day, Judge Daley was removed to the Loma Linda sanitarium, where his condition improved for two weeks or longer.

Only relatives and Judge Daley's closest friends have been admitted to the sick room during the past few days. Hundreds of friends are watching his condition, always hopeful that he will recover. Judge Daley was ill for several weeks last summer and had only partially recovered when he was stricken with the paralytic attack.

Huge Belt Stolen

Declared by the Ontario police to be one of the oddest burglary jobs to come to their attention in recent months was that reported today by P. Krause, who resides on Pedley Street one mile east of Archibald avenue.

Mr. Krause stated that during the night, burglars entered the pump-house at his well and carried away a pump belt 57 feet long and 16 inches wide. The belt weighed many pounds and is said to have been about all that one man could carry. It is believed to have been carried away in an automobile.

INVITE BIDS ON COURTHOUSE WING

Call for bids for the construction of a new fireproof wing for the courthouse was issued yesterday by the Board of Supervisors.

Bids will be opened on Feb. 11.

On Feb. 17 will expire the period given by the Board of Supervisors to a Chamber of Commerce delegation to demonstrate that there is sentiment in the county demanding a complete new courthouse plant on a new and larger site.

The supervisors will not award the contract until after this period has expired.

According to R. H. Mack, secretary of the Chamber of Commerce, while little or nothing has been done to interest public sentiment in the matter, the plan has not been abandoned.

The plans, as adopted by the supervisors yesterday, call for an addition 34x101 feet on the south side of the old portion of the courthouse, and so arranged that in later years it can be carried out to the Court Street line by the wrecking of the old building. The building will be fireproof, with steel frame, concrete floors, brick walls and metal coverings for doors and windows. These precautions are being taken to make it impossible for the records of the recorder's office, involving title to all property in the county, to be destroyed by fire.

The building will cost about $75,000 and the money was provided in a tax levy already made and half collected.

Big Premium for School Bonds

The $300,000 issue of bonds of the San Bernardino High School district were sold to the Anglo-London-Paris Company at a premium of $5,341. The American National Bank of this city was a close second with a bid of $5,310. Other bidders were: Citizens' National Bank of Los Angeles, $4,220; R. H. Moulton & Co., $2,118; E. R. Rollins & Son, $4,247.50; First Securities Company, $3,067; Drake, Riley & Thomas, $3,010.

Brief Notes of Supervisors' Meeting

Kelley Kerr resigned as justice of the peace of Vanderbilt township and F. D. Murphy was appointed to succeed him.

Permit was granted to Antonio Colombio to construct a pipe line along the west side of Etiwanda Avenue to a point 200 feet from the south side of San Bernardino Avenue.

Map of Swarthout Subdivision No. 1, extending from Twenty-fifth to Seventh Streets and from G to H Streets was approved.

A traffic officer to be stationed at Ludlow and draw $50 a month was authorized and the ordinance ordered amended to provide for a deputy sheriff to fill the place.

Self-love never reposes out of itself, and only settles on strange objects, as bees do on flowers, to extract what is useful to it.

The girl walked briskly into the store and dropped her bag on the counter. "Give me a chicken," she said.

"Do you want a pullet?" the storekeeper asked.

"No," the girl replied. "I wanta carry it."—Brown Bull.

ALL SET

Ethelred: "There's a certain question I've wanted to ask you for weeks."

Alfreda: "Well, get a move on; I've had the answer waiting for months."—Sydney Bulletin.

STOP OVER PERMITTED AT POINTS IN ARIZONA

Effective January 15th, the Santa Fe will permit passengers to and from points in Colorado, North Dakota, South Dakota, Wyoming, Nebraska, Kansas, New Mexico, Oklahoma or Texas to stop over either at Ash Fork, Flagstaff or Phoenix by depositing their tickets with agent at stop-over places.

This privilege applies to passengers destined for California, British Columbia, Oregon, Washington or the reverse. Both one-way or round-trip tickets are included, according to announcement made by Jas. B. Duffy, General Passenger Agent, Los Angeles.

Are You Planning to Build or Remodel?

If So See Us

ESTIMATES FURNISHED

BETZ & WRIGHT

J. A. Betz Phone 309 — UPLAND — Glenn H. Wright Phone 98-W

Announcing The Glee Club

—OF THE—

University of Southern California

IN CONCERT

Chaffey Auditorium

Friday Evening, Jan. 11th

All Seats Reserved—Admission 50 cents

GOODBAN'S SHOE STORE IN UPLAND — RUMMELL'S IN ONTARIO

INTEGRITY — Studebaker — SERVICE

The 1924 Model
Studebaker Big-Six
Seven-Passenger Sedan
$2685
f. o. b. factory

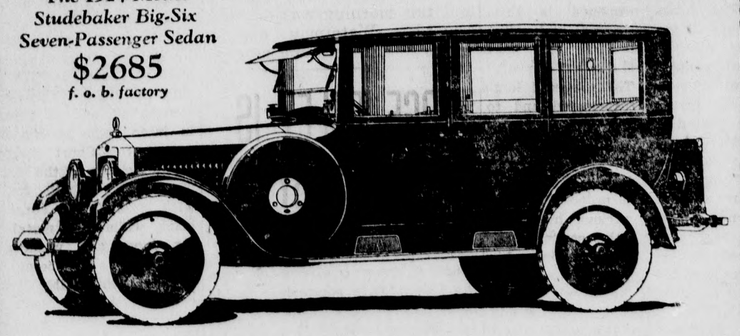

Into the Studebaker Big-Six closed cars have gone, without compromise or stint, the finest design, materials, workmanship and the best of Studebaker's 72 years' experience.

Nothing has been left undone to make them as fine enclosed cars as can be built.

Certainly no car performs more brilliantly or is more reliable. None possesses greater beauty or is more luxuriously comfortable. None is more enjoyable to drive or easier to steer—and none is more completely equipped.

To pay more is extravagance. To pay less means a sacrifice of service and comfort.

Phone or call for a demonstration.

Terms to Meet Your Convenience

STUDEBAKER

PEARSON & PEARSON
ONTARIO

THIS IS A STUDEBAKER YEAR

POWER — COMFORT

The Upland News

SEMI-WEEKLY

W. E. WESTLAND, Editor and Owner
Telephone: Upland 29

Entered at Postoffice at Upland, Cal., as Second-Class Mail Matter

SUBSCRIPTION RATES

One Year	$3.50	Three Months	$1.00
Six Months	$2.00	Single Copy	.05

LOCALS AND CLASSIFIED RATES

Liners in Local News Columns, per line, each issue, 10 cents. (Minimum charge, 30 cents).

Under Want Ad Section, per line, per insertion, 5 cents. Minimum charge, 25 cents).

TUESDAY, JANUARY 8, 1924.

Carr Talks On Boulder Dam Project

SENATOR W. J. CARR of Los Angeles, one of the thoughtful men who has always at heart the interests of the people, has returned from a trip to Washington, D. C., where he appeared at the hearings of the Swing bill for the improvement of the Colorado river section, backing up the effort to have the great dam project built by the federal government, to the end that floods may be prevented in the fertile Imperial section, and that the great power resources of the river may be saved to the people of Southern California. Senator Carr represented the Boulder Dam Association, which in turn represented some 150 city, county and civic boards. In speaking of the measure he said:

"The purpose of this dam is primarily to give permanent protection to the Imperial Valley and other sections along the lower Colorado now annually threatened by floods.

"Second, it is provided, the dam will make possible, through the storage of great quantities of water, the reclamation and irrigation of more than a million acres of land now arid and useless.

"Third, the dam will establish a site for the development of 600,000 continuous horsepower of hydro-electric energy.

"The bill definitely provides that the entire cost of constructing Boulder Dam shall be repaid to the Federal Government within a period of 50 years through the leasing and disposal of power development rights at the site of the dam.

"It is provided that the Secretary of the Interior in allotting power development rights at Boulder Dam shall give preference to cities and other political sub-divisions.

"The cost to the Federal Government of constructing the proposed All-American Canal will be repaid by direct assessments upon land irrigated by this water system, the bill provides.

"It is anticipated that the Northern States will insist upon a new section being added to the present bill to cover a part at least of the ground covered by the Colorado River Compact between the seven Southwestern states. In this way the four northern Colorado River states may be given assurance that they will not lose any of their just water rights on the river by the erection of Boulder Dam."

—o—

What the Financial Survey of 1923 Reveals

IT is reassuring—and comforting—to learn on the word of the Federal Reserve Board, that while the American people produced more and spent more in 1923 than they did in 1922, they managed to maintain the same ratio, with respect to saving. This is important. In his celebrated story of "Ten Thousand a Year" Dr. Warren, the author, voices an axiom, about as follows: Income, $10,000, expenditures $9,999.99; result, happiness. Income, $10,000, expenditures $10,000.01; result misery. Ergo, the country, collectively considered, should be fairly jubilant this glad new year in contemplating the business record of 1923, with the knowledge that expenses did not get ahead of receipts. The total value of agricultural production, it is stated, in the year just ended, was $900,000,000 greater than in 1922 or an increase of about 12 per cent in the value of the year's crops over those of 1922. Yet we are told that the farmer is n a parlous state and we have seen President Coolidge, in his first message, anxiously casting about for ways and means to ameliorate the sad lot of the agriculturists of America. If, with an increased production of nearly a billion dollars in value there is no profit to the farmer, then, it is high time to devise a method which shall assure him a balance on the right side of the ledger. The middleman, apparently, is getting an excessive share of the receipts for marketing. It is unjust to the producer, and a re-arrangement of the modus operandi is obligatory if prosperity for the farmer—and that means, fundamentally—is to be assured. Of course, the real prosperity of the country is found, principally, in the industrial sections. For houses and automobiles has the largest demand been evinced. Think of it! Four million automobiles manufactured in 1923, an increase of more than 50 per cent over the preceding year. Building contracts for eleven months totaled more than for the eleven months of 1922, with residential construction constituting a greater proportion of the total than in the four previous years. This means that sales of furniture and other household goods were correspondingly heavy. It is significant that the growth in credit used by member banks in the agricultural district in 1923 was much larger than in the industrial district; in the former, discounts increased by 69 per cent; in the latter, by only 31 per cent. Although this ratio applies solely to borrowings financed through the reserve banks it may be regarded as a true indication of general borrowing operations.—Saturday Night.

—o—

Too Much Talk

TO EVERY individual in America the need makes itself felt occasionally for a universal language. And in Europe this need of some sort of language intelligible to all is no less keen than it is in America.

With infinite patience and cunning the universal language enthusiast goes to work to build a new speech. Every once in a while a new contrivance appears on the scene, draws upon itself the spotlight for a season, and then is jostled aside by its more recently developed successor Volapuk has scarcely completed its bow to the audience when Esperanto steps gingerly into view, to find itself after a brief space struggling for supremacy with Ido, another new one.

And now it is announced that if they will only learn Timerio all the citizens of the world may be able to hold converse with each other without resorting to interpreters. Many of the grammar and pronunciation difficulties still to be found in the other linguistic concoctions are said to have been eliminated from Timerio.

Without desiring to put a damper on the ardor of these makers of new speech, it may be to the point to remark that to many people our shortcoming lies not in being able to talk too little, but rather in talking too much. We stand in need not of the talker, but of the doer. It is works, not words that count.

FAMILIAR POEMS

THE FOOL

"But it isn't playing the game," he said,
And he slammed his books away;
"The Latin and Greek I've got in my head
Will do for a duller day."
"Rubbish!" I cried; "The bugle's call
Isn't for lads from school."
D'ye think he'd listen? Oh, not at all:
So I called him a fool, a fool.

Now there's his dog by his empty bed,
And the flute he used to play,
And his favourite bat. . . . but Dick, he's dead,
Somewhere in France, they say:
Dick with his rapture of song and sun,
Dick of the yellow hair,
Dicky whose life had but begun,
Carrion-cold out there.

Look at his prizes all in a row:
Surely a hint of fame.
Now he's finished with,—nothing to show:
Doesn't it seem a shame?
Look from the window! All you see
Was to be his one day:
Forest and furrow, lawn and lea,
And he goes and chucks it away.

Chucks it away to die in the dark:
Somebody saw him fall,
Part of him mud, part of him blood,
The rest of him—not at all.
And yet I'll bet he was never afraid,
And he went as the best of 'em go,
For his hand was clenched on his broken blade,
And his face was turned to the foe.

And I called him a fool. . . oh how blind was I!
And the cup of my grief's abrim.
Will Glory o' England ever die
So long as we've lads like him?
So long as we've fond and fearless fools,
Who, spurning fortune and fame,
Turn out with the rallying cry of their schools,
Just bent on playing the game.

A Fool! Ah no! He was more than wise.
His was the proudest part.
He died with the glory of faith in his eyes,
And the glory of love in his heart.
And though there's never a grave to tell,
Nor a cross to mark his fall,
Thank God! we know that he "batted well"
In the last great Game of all.

—Robert W. Service

CARRY ON!

It's easy to fight when everything's right,
And you're mad with the thrill and the glory;
It's easy to cheer when victory's near,
And wallow in fields that are gory.
It's a different song when everything's wrong,
When you're feeling infernally mortal;
When it's ten against one, and hope there is none,
Buck up, little soldier, and chortle:

Carry on! Carry on!
There isn't much punch in your blow.
You're glaring and staring and hitting out blind;
You're muddy and bloody, but never you mind.
Carry on! Carry on!
You haven't the ghost of a show.
It's looking like death, but while you've a breath,
Carry on, my son! Carry on!

And so in the strife of the battle of life
It's easy to fight when you're winning;
It's easy to slave, and starve and be brave,
When the dawn of success is beginning.
But the man who can meet despair and defeat
With a cheer, there's the man of God's choosing;
The man who can fight to Heaven's own height
Is the man who can fight when he's losing.

Carry on! Carry on!
Things never were looming so black.
But show that you haven't a cowardly streak,
And though you're unlucky you never are weak.
Carry on! Carry on!
Brace up for another attack.
It's looking like hell, but—you never can tell:
Carry on, old man! Carry on!

There are some who drift out in the deserts of doubt,
And some who in brutishness wallow;
There are others, I know, who in piety go
Because of a Heaven to follow.
But to labour with zest, and to give of your best,
For the sweetness and joy of the giving;
To help folks along with a hand and a song;
Why, there's the real sunshine of living.

Carry on! Carry on!
Fight the good fight and true;
Believe in your mission, greet life with a cheer;
There's big work to do, and that's why you are here
Carry on! Carry on!
Let the world be the better for you;
And at last when you die, let this be your cry
Carry on, my soul! Carry on!

—Robert W. Service

Stage Manager: "My dear, I wish you would wear a different gown in the second act."

Rita Ravenyelp: "But that is the latest style and I paid two hundred dollars for it."

Stage Manager: "That may be true, but when your husband says, 'Woman, you are hiding something from me,' the audience can't figure out what he means."—Judge.

Our Constant Aim

Is to Keep Our Line of Groceries Complete

FRUITS AND VEGETABLES
In Season

An always complete supply of Canned, Bottled and Package Goods. And lower-than-elsewhere prices.

Henry Klindt

THE GROCER

Free Delivery

Warm Up!

ORDER YOUR FUEL TODAY
and be prepared for emergencies

We handle all kinds of fuel
COAL, KINDLING, CHUNKS
AND SMALL WOOD

Keep the Chicks In Good Condition
Everything in the feed line.

Duley's Transfer, Fuel and Feed

Phone 23-M — Upland

Half-Price—On Sale Now

Dolls, Building Blocks, Picture Puzzles, Fancy China, Cut Glass, Box Paper, Ivory, Community Silver and Nut Cracker Sets

Naylor's 10c and Variety Store

251 Second Ave. — Upland, Cal.

How Much Money Will You Have When You Are 65?

This Table Shows How Much to Save Each Month at Your Age to Reach your Goal, With Interest at 6% Compounded Semi-Annually

	YOUR PRESENT AGE												
	20	22	24	26	28	30	32	34	36	38	40	45	50
$5,000	$1.85	$2.10	$2.39	$2.72	$3.11	$3.55	$4.07	$4.68	$5.40	$6.25	$7.21	$10.86	$17.21
10,000	3.70	4.20	4.78	5.44	6.21	7.10	8.14	9.36	10.79	12.49	14.41	21.72	34.43
15,000	5.54	6.30	7.16	8.16	9.32	10.66	12.21	14.04	16.19	18.74	21.62	32.59	51.64
20,000	7.39	8.40	9.55	10.88	12.42	14.21	16.29	18.72	21.58	24.98	28.82	43.45	68.86
25,000	9.24	10.49	11.94	13.60	15.53	17.76	20.36	23.40	26.98	31.23	36.03	54.31	86.07
30,000	11.08	12.59	14.33	16.33	18.63	21.31	24.43	28.08	32.38	37.47	43.24	65.17	103.29
40,000	14.78	16.79	19.10	21.77	24.84	28.41	32.57	37.44	43.17	49.96	57.65	86.89	137.72
50,000	18.47	20.99	23.88	27.21	31.06	35.52	40.71	46.80	53.96	62.45	72.06	108.62	172.15

Set your goal and save a fixed amount each month
SAVE WHILE YOU EARN!

MAGNOLIA MUTUAL BUILDING & LOAN ASSOCIATION
M. H. BORDWELL, Secretary, Ninth Street, Upland.

OUR CUSTOMERS

can help us maintain good service by advising us promptly of any fault. Our wish is to serve you well.

ONTARIO POWER CO.

LIGHT — POWER

Phone Ontario 20

HOW IT IS DONE

"Suppose," queries the blurbist of a bit of new fiction, "you were facing bankruptcy. How would you tell your wife about it?"

Well, we should say, as we do about the first of every month: "Darling, I am facing bankruptcy." And she would say, in the customary patient tone of voice: "I'm sure I haven't been spending much money on the house."—Spokane

A little colored boy, clothes removed, was splashing around to his heart's content in a public reservoir. "Hey! come out of that, you young rascal!" shouted the keeper. "Don't you know that the people in town have to drink that water?"

The youngster dived under, came up and innocently replied: "Oh! dat's all right, mister; I ain't usin' no soap."—Boston Transcript.

Smudge Removed Completely

OUR CLEANING SERVICE

removes all the blackness from the finest to the coarsest article. They are returned to you looking like new.

OUR LAUNDRY SERVICE

cares for the things that should be washed, and every week we make necessary arrangements to handle a larger volume of work. It is surprising how it pours in and how wonderfully it is handled.

All because we have the proper equipment to handle the work for a large community.

Ontario Laundry

F. W. Northcott, Mgr.

Phones: 111-119 ONTARIO Euclid at D St.

Wednesday Specials
—IN—
Baked Goods

Cream Puffs, Lemon Pie and Vitamine Bread

The way folks talked about our Cream Puffs last week compels us to bake more for this Wednesday. So you will be able to get your share on this occasion.

LEMON PIES and VITAMINE BREAD baked with the utmost care; also the regular full line of Breads, and Pastries are ready for you every day in the week.

OUR MOTTO
Not How Cheap We Can Make Bread
But How Good

DANNER'S BAKERY

Phone 382 UPLAND 220 E. 9th St.

The New Touring Car $295 F.O.B. DETROIT

A Striking Value—at $295

Considering the improved appearance of the new Ford Touring Car, one would naturally expect a proportionate advance in price.

Larger scale production, however, has made it possible to incorporate in this new type touring car a number of decided improvements without increasing its cost to the purchaser.

A comparison extending over a long period of years will reveal the fact that the present price is actually the lowest at which the five-passenger open car has ever been sold.

The Ford Touring Car stands today, as it always has, a most remarkable value in the motor car field.

This Car can be obtained through the Ford Weekly Purchase Plan

Authorized Ford Dealers

PHONE 28 UPLAND

Ford CARS TRUCKS TRACTORS

BETTER GREENS IS THEIR WISH

The Green Committee of the Red Hill Country Club wishes to make acknowledgment in this way of funds that have been received in a special account from enthusiastic golfers during the last year. And also we wish to use this means of showing what disbursement has been made of the money. The following is a list of the contributors:

Mr. Colladay	$30.00
Mr. Black	30.00
Mr. Swift	30.00
Mr. A. D. S. Johnson	25.00
Dr. J. B. Craig	30.00
Mr. Howe	30.00
Dr. Webber	30.00
Mr. Davenport	30.00
Mr. Geo. Thomas	25.00
Sarazen-Hutchinson game	10.25
Green Committee Cups	6.00
Mr. Harry Roberds	30.00
Mr. Westland	10.00
Mr. Thompson	5.00
J. E. Walker	5.00
Mr. John Maffett	5.00
Dr. S. A. Craig	30.00
Mr. Flowers	30.00
Mr. Grier	30.00
Mr. J. S. Ingalls	30.00
Mr. Geo. Klusman	25.00
Mr. Lawson	25.00
Mr. Horace Little	30.00
Mr. John Maffett	25.00
Mr. Royal Miller	30.00
Mr. Glenn D. Smith	25.00
Dr. Taylor	30.00
Mr. Ward Walker	30.00
Dr. Titus	30.00
Mr. A. B. Whitney	15.00
Cup Fund	10.50

The total pledged is $711.25. Of this amount we have collected $676.75, and have disbursed $476.01, leaving a balance on hand of $200.74, which we will spend next week cleaning up our fertilizer bill.

This money has been expended for installation of shower baths in the basement of The Sycamores, for the purchase of a tool house, teams and wages for help, cleaning up rocks from the fairway, weeding fairway, and other necessary details in the upkeep of the golf course proper. We purchased a green sweeper, two extra green lawn mowers, seed for fairway and seed for No. 4 and No. 5 greens. The pipe for the installation of the present sprinkling system, amounting to $79, was taken from this fund, and also the purchase of straw and lath for the protection of the growing grass during the hot weather.

In addition to the subscriptions enumerated above, Dr. Weber and Milton Davenport each contributed $20, which was used in the final work of getting No. 4 and No. 5 greens ready for play. The green committee have had additional favors from Mrs. Welch of Alta Loma, Heinecke Lumber Co., Howard Shattuck, Banta & Smith, the Drew Carriage Co., whose members gave us a McCormack mower in A-1 condition for use on our rough, besides the unlimited amount of time donated by various ones interested.

The green committee started in with no fund available for improvements and merely used from the club dues the amount necessary to keep the course going, but did not feel that for special improvements especially during this last year that all the members should pay for work that some eighty-odd players wanted done. So that we really owe our thanks to our enthusiastic golfers, who made much of the work done this year possible.

The greens have just been top dressed at an expense of about $250, and with the rain that we have had recently we feel that in about three weeks they should be in better condition than they have ever been before.

Much credit is due to individual members of the green committee for their constant attention. There are members on the committee who have worked daily in their endeavor to keep the course up.

Respectfully submitted,
GREEN COMMITTEE,
John D. Howe, Chairman.

IT WAS EVER THUS

I shot an arrow in the air; it fell, of course, but I knew not where, till a neighbor said it killed his calf, and I had to pay him six and a half. I got some poison to slay some rats, and a neighbor swore it killed his cats, and rather than argue across the fence, I paid him four dollars and fifty cents. I released a toy hot-air balloon and hoped it would soar till it reached the moon, but the candle fell on a farmer's straw, and he said I must settle or go to law. And that is the way with the "random shot," it never hits the proper spot, and the joke you spring that you think so smart may leave a wound in some fellow's heart.—Farmer's Guide.

New York City has over five times as many telephones as all of Russia, and nearly twice as many as the whole of France.

Republicans Are Solid For Calvin Coolidge

The editor of the Victor Valley News-Herald recently asked Judge Jesse Olney, formerly a Los Angeles judge, but now a tiller of the soil at Victorville, his views on the political situation, and the Judge sets them forth in no uncertain manner, as follows:

"You ask me to give my views as to the 'situation now confronting Republicans and their party.' I see no 'situation.' Republicans are solid for Calvin Coolidge. I know of no Republican at this time whose ticket for '24 is not 'Coolidge for President.'

"There is, however, a noisy movement outside the Republican party in one of the opposition parties—the old moribund Progressive party—to foist a member of their party on the Republican ticket in place of a Republican. This movement is backed by Mr. Hearst and many Democratic newspapers in an effort to inject Senator Johnson into the Republican arena, hooded and masked as a Republican. The Democrats are all enthusiastic for Johnson as the standard-bearer of the Republican party for President. I discover no enthusiasm whatever among Republicans for the Senator. Republicans, I find, everywhere are insisting on a member of their own party to head their ticket; and there is no other Republican who is a candidate except President Coolidge.

"To be a Republican one must support the Republican ticket and candidates at elections. When in 1912 Hiram Johnson fought the Republican party and candidates, he was Woodrow Wilson's left bower and one of the towers of strength of the Democratic campaign in their defeat of Mr. Taft and the Republican ticket. In 1916 he was also a Democrat and this time was Mr. Wilson's right bower in his defeat of Mr. Hughes and the Republican ticket. It was Hiram Johnson who elected Woodrow Wilson the second time in the electoral college. I recall a certain tenderloin precinct in San Francisco controlled by the Johnson machine where I think every vote was for Johnson and Wilson. In 1920, to say the least, the Senator was neutral between President Harding and his Democratic opponent. In 1922 Hiram Johnson and his rapidly dwindling organization, in alliance with Hearst, did everything possible to defeat Governor Richardson and elect Mr. Woolwine. It was a fool's errand. California Republicans began to wake up. The people of California, groaning under the excessive burden of taxation imposed upon them by the policies of Senator Johnson when Governor, turned for relief to Governor Richardson to reduce the cost of state government and introduce economy, order and efficiency into its conduct. These elections showed that Mr. Johnson could fool some of the Republicans some of the time, and other of the Republicans some of the time, but he couldn't fool all the Republicans all the time.

"Now, in the coming campaign of 1924, we find the same Hiram Johnson as a follower and in conjunction again with the same William Hearst and the same Democratic following, waging the same fight all over again against Republicans and the Republican party in an abortive effort to defeat the President who is its choice by acclamation.

"Mr. Johnson always fights outside the Republican breastworks. He always attacks them. He never defends them.

"So, taking the country as a whole, and speaking nationally, I see no 'situation confronting the Republican party' save Mr. Johnson's lone, personal ambition as a leader of the opposing Progressive party to break in and to deliver over again the Republican party to the Democrats.

"The Senator says 'it's the same old fight against the same old crowd.' It is.

"It's the 'same old fight' he waged in 1912, when through control of the state government he kept Taft electors off the ballot and disfranchised thousands and thousands of Californians who were Republican voters. The 'same old fight' he fought in 1916, when he carried California for himself and for Mr. Wilson. After 1920, it was 'the same old fight' when at every opportunity he fought President Harding and assumed the attitude of an obstructionist to party obligations as defined by the Republican platform of 1920 and urged upon Congress by President Harding. Senator Johnson was one of the embarrassments Mr. Harding had to endure during the troubled months of his presidency. Hiram Johnson as Senator opposed President Harding and stood before the country in the character of a chronic objector and party delinquent. It was the 'same old fight' in 1922 he waged with Hearst in this state to elect a Democratic governor. It is 'the same old fight' he is starting now to elect a Democratic president in 1924.

"It is a travesty on American politics that a man not of the Republican faith should be making a fight for a Republican presidential nomination almost wholly by the aid of Democratic newspapers.

"This great country of ours at last has settled down and is fully at peace within itself. In every department of human endeavor it is experiencing unprecedentel prosperity—agriculture, manufactures, labor, capital, are at last content under a business administration both state and national. e all want 'to let well enough alone.' But along come Mr. Hearst and Mr. Johnson and want to stir us all up again and tell us we'll all go to the dogs unless we isolate the Senator in the presidential chair! As the sporting phrase goes, 'a fat chance.'

"The reactionary is one who wants to change things from the established order; one who does not build up, but who tears down, one who does not construct, but who does obstruct. Senator Johnson never adds: he always subtracts. He is not progressive. He is regressive. He wants to go back to 1912. He imagined himself to be a swift-sailing ship. In reality he is a barnacle. It is farcial to even consider for a moment the grotesque idea that the enrolled Republicans will choose such reaction and policies that must certainly lead to business depression and unemployment. It is beyond the imagination to conjure up a picture of the Republicans of the nation sacrificing the great principles of their party in behalf of a self-seeking politician not of their own faith, who, when he entered the Senate enrolled himself under another party name. Senator Johnson is as little a Republican now in his alliance with William Randolph Hearst and his arraignment of the party whose favor he seeks.

"The absurd direct primary (so called) in this state—sponsored by Mr. Johnson—permits Democrats to vote in the Republican primaries. Next spring Democrats will vote for Johnson and the Republicans for Coolidge. There is no fear of the result. 1924 will be a Republican year, for the Republicans of California will not forget that in 1916 the Republican candidate for president was defeated because he lost the state of California by some 3,000 votes; while Senator Johnson, running ostensibly on the same ticket, was elected by a majority of about 300,000, and that Wilson and Johnson clubs were organized all over the state during that campaign. There is no 'situation confronting the Republicans and their party.' The only 'situation' is the one confronting Mr. Hiram W. Johnson.

"That Calvin Coolidge will head the Republican national ticket is fast becoming axiomatic, for 'an axiom is a truth which does not need demonstration.' The political heir and successor of President Harding, versed in every ideal and opportunity of the great Harding policies; an active force in their formation and incisive director of their execution, the people look to the President as a sure anchor against the Progressive windstorms which sweep from the cornfields of Iowa, the forests of Minnesota, and even from our own great California. It is the day of the Deer against the Talker, the man of few words but great accomplishments against the hodge-podge of men who are 'progressive' only in their verbosity. The American People stand pat on Calvin Coolidge."

THE WAY OF A WOMAN

Jones, a gloomy individual, decided to turn over a new leaf, so he went home whistling, kissed his wife and the kids, then proceeded to shave and clean up for dinner. When the meal was over, he insisted on washing the dishes and sang lustily as his wife looked on with amazement. The job finished, he took off his kitchen apron and found his better half in tears.

"Why, what's the matter, my dear?" he asked.

"Oh, everything's gone wrong today," she said. "The clothes line broke and let the washing down in the dirt. The twins got into a fight at school and came home with black eyes. Mary fell down and tore her dress, and to cap the climax, here you come home drunk."

CIVILIZATION SLIPPING

A Chicago taxi-driver reported that a young woman held him up with a pearl-handled revolver and stole $34.80, his day's takings. Is there no honor among highwaymen?—The Passing Show (London).

Pre-Inventory Sale
P. E. OSTRAN & CO.

Department Store **Ontario, California**

An 8 Day Sale Ending Jan. 12th

WOOLEN DRESS GOODS
15 Pieces, 56-Inch All-Wool Plaid and Striped Skirting
Values up to $6.00—
Sale price **$3.49**

HALF WOOL DRESS GOODS
in Plaid Checks and Stripes; suitable for street and house dresses; splendid for school dresses—
Special sale price **69c**

One Rack of Ladies' Wool SKIRTS
BARGAINS! BARGAINS!
Special—
Sale price **$2.98**

Brushed Wool Chappie Coats
$6.75 VALUE—
Sale price **$4.75**

Job Lot of Assorted Lots of All Kinds of SWEATERS
All go at
$2.98

SILK AND WOOL DRESSES
to be cleared away at very lowest prices. A flattering line selected into four groups that will have the utmost appeal to women familiar with fashion's trend. Styles for street, afternoon, evening, and general wear—

GROUP 2
Canton Crepe, Charmeuse, Puckerette, Alltyme Crepe, Wool Serge and Poiret Twill Dresses
Values up to $25.00—
Special sale price **$13.95**

GROUP 3
Georgette Crepe, Spanish Lace, Canton Crepe, Tricosham
All this season's dresses
Values up to $28.50—
Special at **$16.95**

One Lot of ASSORTED SILKS
Changeable Taffetas, Changeable Satins Brocaded Satins and Poplins
Values up to $2.50 per yard
Special sale price **$1.39**

BLANKETS

—**50 Pairs, Fancy Border,** extra quality, gray blankets; size 66x80—
Sale price **$3.25**

—**40 Pairs, Fancy Plaid,** first quality Monarch Blankets; size 66x80
Sale price **$4.00**

—**One Case,** just received, Fancy Plaid Nashua; mothproof; extra size. Sale price **$4.95**

—**25 Pairs Fancy Plaid Half Wool,** first quality blankets, Special—
Sale price **$5.95**

—**White Sheet Blankets**
Size 72x90—
Special **$1.98**

—**40 Imported All-Wool English Auto Robes** in six beautiful plaid patterns.
Special while they last at **$7.95**

—**40 Pairs, All-Wool, Fancy Plaid Blankets;** size 66x80—
Special price **$7.95**
—this is a $9.50 value

—**Army Wool Blankets;** dark gray and khaki; size 66x84—
$6.00 value, for **$4.95**

—**Indian Robe Blankets;** stripe and Indian patterns—
$5.50 value, for **$4.45**

—**Australian 2-in-1 Blanket Comforters;** solid and plaid patterns—
$6.50 value, sale price **$4.95**

—**Assorted Lot of Crib Blankets,** in plaid and fancy patterns—
Special, sale price **69c**

—**Imported French All-Silk Filling Roman sorento stripe Novelty Robe.** Special price **$4.95**

Our Line of
Linen Table Damask and Napkins
During this sale at
20% DISCOUNT

72-Inch
Mercerized Table Damask
$1.25 Value, Special—
at **89c**

72x90 Alhambra Sheets
Extra quality—
Sale price **$1.55**

CURTAIN MATERIAL
Fancy Voile Marquisette Fancy Scrim
On sale—
Per yard **28c**
Large assortment of patterns, suitable for sash or full length curtains.

Cloakings and Coatings
Balance of stock on hand will be sold at ONE-HALF Price

$3.50 FLOUNCING—
Black and colors—
Special **$2.25**

36-Inch
Novelty Cretonnes
Beautiful patterns—
Special **22c**

One Lot
High Grade Cretonne
Close-out Patterns
Values to 75c—
Sale price **39c**

Best Grade 36-Inch
Comfort Challies
Today's value 25c—
Sale price **18c**

LADIES ATTENTION!
Be sure to visit our Big Silk Department—you will find many special values to choose from.

COATS—Entire Winter Stock
¼ to ½ Reduction

This is the sale you have been waiting for! Every coat, regardless of former pricing, now shares this reduction.

CHILDREN'S COATS
BEST GRADE

$ 7.50 Values—Sale price	$ 5.75
8.50 Values—Sale price	6.25
12.50 Values—Sale price	9.95
15.00 Values—Sale price	11.50
16.50 Values—Sale price	12.95
18.00 Values—Sale price	13.95
20.00 Values—Sale price	14.50

CHILDREN'S ALL-WOOL SLIPOVER AND COAT STYLE SWEATERS
Very Best Quality

$3.00 Values—Sale price	$2.40
3.50 Values—Sale price	2.75
4.00 Values—Sale price	3.00
5.50 Values—Sale price	4.25
6.50 Values—Sale price	5.25

LADIES' PLUSH COATS
Made of the Famous SALTS PLUSHES

$18.00 Values—Sale price	$14.00
25.00 Values—Sale price	19.50
30.00 Values—Sale price	22.50
35.00 Values—Sale price	27.50

LADIES' CLOTH COATS
All of this Season's Make

$16.50 Values—Sale price	$13.20
20.00 Values—Sale price	14.95
35.00 Values—Sale price	26.50
40.00 Values—Sale price	29.75

LADIES' COAT STYLE
Bradley Wool Sweaters
All Staple Dark Colors
$6.75 to $7.00 Values—
Sale price **$4.95**

SOCIETY

SHOWER FOR MISS CHARLOTTE SHINGLER—

Charter members of the Tatapochin Camp Fire, girls who joined when Mrs. Archibald Bell, then Miss Elizabeth Jones, organized the camp fire, were guests of Mrs. Bell and her mother, Mrs. Bess Jones, who took over the leadership of the Tatapochins when Mrs. Bell married and went to Berkeley to live, at their home on Laurel Aveaue last Saturday evening, the gathering being in honor of Miss Charlotte Shingler, whose engagement to Harry Hedges of Eleventh Street is announced.

The time was spent in making towels supplied by Mrs. Bell, each girl embroidering her Camp Fire symbol on a towel, and when finished were presented to Miss Shingler for her new home. No date has been set for the wedding, but it is understood it will be an event of the next few months.

Among the original members able to be present were Miss Helen Goodrich, Miss Edith Bridenbaugh, Miss Wilma Moser, Miss Rhoda Widmer, Miss Eleanor Youngstrom, Miss Agnes Troeller of Fullerton. Mrs. Louise Hall assisted her mother and sister in entertaining.

* * *

WEINIE ROAST ON SAN ANTONIO HEIGHTS—

Mrs. H. J. Clewett was hostess to a number of Christian Endeavor members of the Bethany Union Church on San Antonio Heights last Saturday night when they gathered at her home and had a grand and glorious time round a camp-fire in the garden. A six o'clock supper was served under the trees, and beside the weinies, marsh mallows were also roasted, and potato chips and pickles figured in the menu.

After supper a business meeting was held during which it was decided to have talks every Sunday on some missionary and his—or her—work. This talk is to be given before the service every Sunday, and the first one will be given by Florence Clewett on the 13th. Her subject will be Florence Nightingale.

A class for Junior Christian Endeavorers giving a course of instruction will be held next Sunday and will last a month, then joining the Intermediates.

An interesting game was played as the members sat round the campfire, each one taking it in turn to tell a story from the Bible, leaving out all names, which were to be guessed by the rest of the group.

Among those present were: Robert Stump, president; Walter Warner, secretary; Mary Warner, Dorothy Shingler, Frank Hewitt, Lilian and Florence Clewett, Edwin Elliott, Una Oswald, Laura Franks, Walter Withrow, Mearl Hicks, Mary Stump, Tom and Harry Kendall, and Mr. and Mrs. H. J. Clewett.

* * *

ROTARIANS AND WIVES GUESTS OF L. A. CLUB—

Members of the Rotary Club of Upland and their wives journeyed to Los Angeles Saturday night to attend the annual party given by the Los Angeles Rotary Club at the Hotel Biltmore with members of out-of-the-city clubs as their guests.

Chartering a Pacific Electric car, the trip to and from Los Angeles was negotiated in an hour's time each way and en route John D. Howe, music master, presided over his famous organ while Rotary songs were enjoyed.

Various entertaining features, dancing and refreshments made up the program of the evening.

DR. AND MRS. L. V. HARVEY GUESTS OF THE REYBURNS—

Dr. and Mrs. L. V. Harvey, former Upland residents, were weekend guests of Mr. and Mrs. Joseph Reyburn at their ranch home on West 13th Street. Dr. Harvey with his wife and family, has toured the entire United States by automobile since leaving this part of the country and has been asked by Uncle John of The Times to give an account of his trip over the radio in the near future, so Upland radio fans will doubtless be on the watch for the announcement of his talk.

On Sunday the party was joined by Mr. and Mrs. N. A. Hill, who motored out from Los Angeles for the day, and a very delightful visit was enjoyed.

* * *

BUSINESS WOMEN MEET AT LUNCHEON—

An amusing stunt was pulled off by the executive board of the Upland Business and Professional Woman's Club today at the noon luncheon and general meeting, when each member was asked to stand up while another member read a descriptive poem about her. The verses were anywhere from two to eight or ten lines and mentioned either the work or some little characteristics of each one of whom they were written. At the close of the stunt cries of "Author! Author!" were heard, and Mrs. C. C. Danner acknowledged that she composed the lines.

Three new members were admitted into the club, Dr. Mary Black, Mrs. C. C. Spencer and Miss Lauretta Shinkle, the first two being present at today's meeting. During the business session letters of thanks were read from the San Bernardino County Hospital authorities thanking the club members for the hot water bottles sent at Christmas, and also from Dr. Tysinger acknowledging the several boxes of gifts and Christmas dainties sent through the club philanthropic committee. Mrs. Caroline Vermilye spoke of the new hospital bunlding which she hoped would be ready for occupancy early in May, and on being asked by President Mrs. Geo. L. Winter what the Business and Professional Woman's Club could do towards the furnishing, mentioned office equipment and dining room furniture, and said that small tables to seat about six or eight people in the dining room would be more in keeping with the ideas to be carried out as regards the training school and general hospital staff than one long dining table.

As time was pressing no action was taken on what the club should do in the matter and the discussion on the form their interest should take was left until the next meeting.

There were forty members present, and the luncheon was served by the Ladies' Aid of the Methodist Church in Crowell Hall.

* * *

ORDINANCE STATUS STILL UNCERTAIN

The status of Upland's famous zoning ordinance is still uncertain, but as the decision of the appellate court hold the Los Angeles city ordinance invalid, indications are that the ordinance hasn't a very strong foundation on which to stand.

The real question before the court was whether a four-family flat could be built at 3802 W. Adams Street, Los Angeles, in a district restricted by the zoning ordinance to residences for not more than two families.

A permit was issued to Geo. and Frances Miller to erect a flat building just before the zoning ordinance went into effect in 192, but it was later cancelled. The Millers then sought a writ of mandate to compel the issuance of a permit but this was denied by the superior court. This decision was reversed by the appellate court.

In its written opinion the court held that the "real purpose of the residence zoning ordinance was nothing else but esthetic."

Further that the ordinance "in so far at least as it prohibits the erection of four-family flats in a residence district is an unwarranted and arbitrary invasion of the rights of private property, not to be suffered under the guise of the exercise of police powers."

Zoning could not be justified on the grounds of estheticism, and so far as we are aware it has never been considered as a basis for zoning. The whole theory of zoning residence districts rests on the fundamental right of the owner of a residence to protection against invasion of the "rights of private property."

Formerly he has had to rely on restrictions in deeds for this protection. It may not be lawfully obtainable under the existing zoning ordinance, but he is entitled to it just as much as a property owner is entitled to a proper use of his land, and we have no doubt that eventually lawful methods will be found to secure it for him.

But whatever may be the outcome of the zoning question in the courts, the present Los Angeles city ordinance will be enforced until the supreme court of the state has ruled adversely to it.

In the meantime the ordinance may be so revised that an entirely different aspect may be given to the zoning question. In other cities practically the same things done by the Los Angeles ordinance have been accomplished by restricting height of buildings and areas to be covered by them in different districts. Both these methods are within the police powers of cities as established by rulings of the highest courts.

AVOID THIS

There was in dress-goods a salesman who used as a clincher the argument: "It just suits your style."

He was so successful with this somewhat ambiguous phrase that he grew careless and finally met his Waterloo. That was the day he tried to sell a polka-dot to a freckle-faced girl.—Louisville Courier-Journal.

SOMETHING IN IT

Pat went into the drug store for an empty bottle. Selecting one that answered his purpose, he asked:

"How much?"

"Well," said the clerk, "if you want the empty bottle it will be five cents, but if you have something put into it we won't charge you anything for the bottle."

"Shure, that's fair enough," said Pat. "Put in a cork."

FOOD FOR CANNON—AND THOUGHT

There would have been no occasion for Sherman's remark if Barnum hadn't been right.—The Kansas Legionnaire.

OFFER TROPHY TO JUNIOR JUDGES CITRUS FRUITS

Southern California High School students will be eligible to compete in a Junior Judging Contest of citrus fruits to be held in connection with the Fourteenth National Orange Show.

The students will compete in teams representing their high schools. The winning team will be presented with a large silver cup engraved with the names of the team members. This cup will become the permanent property of the winning school and will not have to be passed on from year to year as other teams win the contest.

The Junior Judging Contest will be one of the new features added to "California's Greatest Mid-Winter Event" this year.

Its inclusion has been arranged in the interest of citrus education, but the contest will be handled by a separate committee, of which C. J. Booth, of the Chaffey Union High School and Chaffey Junior College is chairman.

M. A. Kipf, head of the Department of Agriculture in the San Bernardino High School, is also a member of the committee and will give information to any students or schools desiring to enter the contest.

Contest will be open to all high schools in Southern California and to others in the citrus growing districts of Northern and Central California if they desire to enter.

The junior judges will inspect fruit under the same conditions that govern the judging of the regular judges.

Two orange classes, two lemon classes and one grapefruit class will be judged. Their judging will take place on Saturday, Feb. 23, one week after the official judging.

The junior judges will not know what fruit they are judging, the specimens being selected from exhibits and taken to them in numbered lots without any means of identification.

It is planned by the Orange Show executives to make the Junior Judging Contest a permanent feature of the National Orange Show.

TIME TO RENEW MOTOR LICENSE

The registration of motor vehicles for 1924 will begin at all branches of the Division of Motor Vehicles on Monday, January 14th, Will H. Marsh, chief of the division announced here today. All registrations will be made in accordance with the provisions of the Breed act, Marsh stated.

Every owner of a motor vehicle driven either for pleasure or commercial purposes will be required to register. A flat fee of $3.00 will be charged for registration of pleasure cars. Fees for commercial vehicles will be based on a weight schedule and the character of tires used.

Although all registration fees are due and payable January 31, a period of thirty days after that date will be allowed motor vehicle owners before such fees become delinquent, Marsh said. After the fee has become delinquent the owner is liable to a penalty of 100 per cent.

Because of the tremendous amount of business expected persons filing applications over the counter at the various branches will receive only their plates and a receipt, Marsh said. The certificate of registration will be mailed within thirty days after the application if filed.

If the applicant is the legal owner, a certificate of ownership will be mailed with his registration certificate; if not the certificate will be mailed to the legal owner to be held by him until such time as the car is paid for or the title

Marsh warned motorists today that applications should be accompanied by the amount of the fee and the old certificate and that the name and address should be legible. Changes of address should be noted. Offices of the division are located in Sacramento, San Francisco, Los Angeles, Oakland, San Diego and Fresno.

SEEING SOCIETY

"This bootlegging must be a good business. You're probably making a fortune."

"Aw, it ain't de coin what counts so much wit' me, lady. It's de people you meet."—Life.

The most valuable consideration we offer for your account here, is the considerate interest we take in your welfare.

The COMMERCIAL National BANK
The CITIZENS Savings BANK

BOARD MEETING TONIGHT

The regular meeting of the Board of Directors of the Upland Chamber of Commerce will be held tonight at 7:30 at the O. K. Exchange, Second Avenue and A Street. All members are earnestly requested to be present.

DESPERATE MEASURES

In his announcement on a Sunday morning the vicar regretted that money was not coming in fast enough—but he was no pessimist.

"We have tried," he said, "to raise the necessary money in the usual manner. We have tried honestly. Now we are going to see what a bazar can do."—Savannah News.

IMPERATIVE

"What's the matter, old boy?" asked Jimmie's friend. "I've never seen you looking so seedy."

"I've got to go abroad at once," remarked Jimmie, gloomily.

"Nonsense! These doctors mustn't frighten you out of your life like that."

"It wasn't a doctor. It was a lawyer."—Brisbane Mail.

MAKING IT EXPENSIVE

A man who had lived several years on a tropical South Sea island came north one winter. He sought out a coal dealer and asked him the price of a ton of coal. The dealer told him.

"What's the matter?" whispered the former South Seas man. "Have they passed a law against selling that, too?"—The American Legion Weekly.

PIANO SAVED HIS LIFE

A Dayton, Ohio, man of a musical turn confided to a man from the East that his musical talent had once been the means of saving his life.

"How was that?" asked the easterner, much interested.

"Why, there was a big flood in my town and when the water struck our house my father got on a bed and floated downstream."

"And you?"

"I accompanied him on the piano."—Everybody's Magazine.

OBSOLETE

"In days gone by the young men came around at midnight to serenade young women."

"The custom is impossible now," commented Miss Cayenne. "A popular girl is very seldom at home at that hour."—Washington, D.C., Evening Star.

UNREPENTANT

Wife: "Your Honor, he broke every dish in the house over my head, and treated me cruelly."

Judge: "Did your husband apologize or express regret for his actions?"

Wife: "No, Your Honor; the ambulance driver took him away before he could speak to me."—United Noise.

Canyon Ridge Water Company

ANNUAL MEETING

The Annual Meeting of the Stockholders of the Canyon Ridge Water Company will be held at the office of the Company, Ontario, California, room 16 in the Ontario National Bank Building, on the 5th day of February 1924, at 10:30 o'clock A. M., for the purpose of electing directors and for the transacting of such other business as may properly come before the meeting.

Ontario, Jan. 5th, 1924.

N. L. MITCHELL, Secretary.

67-t-4

I LIKE AMERICANS

By A FOREIGNER

They are so unlike Canadians.
They do not take their policemen seriously.
They come to Montreal to drink.
Not to criticize.
They claim they won the war.
But they know at heart that they didn't.
They have such respect for Englishmen.
They like to live abroad.
They do not brag about how they take baths.
But they take them.
Their teeth are so good.
And they wear B.V.D.'s all the year round.
I wish they didn't brag about it.
They have the second best navy in the world.
But they never mention it.
They would like to have Henry Ford for president.
But they will not elect him.
They saw through Bill Bryan.
They have gotten tired of Billy Sunday.
Their men have such funny hair cuts.
They are hard to suck in on Europe.
They have been there once.
They produced Barney Google, Mutt and Jeff.
And Jiggs.
They do not hang lady murderers.
They put them in vaudeville.
They read the Saturday Evening Post.
And believe in Santa Claus.
When they make money
They make a lot of money.
They are fine people.

I LIKE CANADIANS

By A FOREIGNER

They are so unlike Americans.
They go home at night.
Their cigarets don't smell bad.
Their hats fit.
They really believe that they won the war.
They don't believe in Literature.
They think Art has been exaggerated.
But they are wonderful on ice skates.
A few of them are very rich.
But when they are rich they buy more horses
Than motor cars.
Chicago calls Toronto a puritan town.
But both boxing and horse-racing are illegal
In Chicago.
Nobody works on Sunday.
Nobody.
That doesn't make me mad.
There is only one Woodbine.
But were you ever at Blue Bonnets?
If you kill somebody with a motor car in Ontario
You are liable to go to jail.
So it isn't done.
There have been over 500 people killed by motor cars
In Chicago
So far this year.
It is hard to get rich in Canada.
But it is easy to make money.
There are too many tea rooms.
But, then, there are no cabarets.
If you tip a waiter a quarter
He says "Thank you."
Instead of calling the bouncer.
They let women stand up in the street cars.
Even if they are good-looking.
They are all in a hurry to get home to supper
And their radio sets.
They are a fine people.
I like them.

The ambition of the modern youngster is to follow in his father's automobile tracks, says Carl Brainard.

UPLAND AGENTS MUST HAVE LICENSES

Judge George R. Crane gave a sentence of $25 or 25 days in the county jail to Neil Bowen, who was arrested in Upland on Saturday on a charge of soliciting orders for photographs for the Harsook Company of Los Angeles, who have branch offices in Pomona. Mr. Bowen claimed that he had not the $25 and that he was quite indifferent as to whether the judge fined or sent him to prison. He was taken to the San Bernardino County jail yesterday by Chief of Police J. F. Sawyer. This is the second solicitor from the same company trying to work in Upland without a license, and Chief Sawyer announced that all agents would be treated the same.

NOT IDENTIFIED

The orderly officer was inspecting rations. "Any complaints?" he asked.

"Just taste this, sir," said a Tommy, presenting a cup of liquid.

"It's very good soup," said the officer.

"Yes, sir; but the corporal says it's tea, and the cook says it's coffee, and I found a scrub brush at the bottom of the kettle."—Pathfinder.

Vulcanizing in all it's branches

We're the "cats whiskers" when it comes to VULCANIZING AND TIRE SERVICE

This Department is under the charge of Claude Miller and Paul Fetrow whose names need no introduction to Upland folk.

Retreads, Sections Punctures

All look alike to us---WE GUARANTEE OUR WORK---it must be RIGHT or we are not satisfied.

GRAHAME'S
Super-Service Station
"SERVES YOU RIGHT"
Phone 42 2nd and 10th

We make a specialty of REPAIRING Hudson and Chevrolet CARS

We go strong on Repairs—on any and every make of car. We have the equipment and expert mechanics.

TRY US

Let Bill Do It, He Knows How

—at—

Waterman
THE GARAGE
THE AVE
CHEVR
SALES ar
STA
Pho

Around Our Town

Miss Judith Hartman of Alhambra spent Saturday and Sunday here with friends, visiting first at the home of Mr. and Mrs. W. E. Kelsey on Third Avenue and later being the guest of Miss Beattie. She returned to her home on Sunday evening.

Mr. and Mrs. Frank C. Hewitt of Syracuse, New York, who are spending the winter in Southern California, motored out from Los Angeles yesterday to visit an old friend, William MacHenry.

Mrs. R. Burwell is moving today from the Kelsey house on First Avenue to the Gerry house on Euclid Avenue, near the P. E. junction.

Isaac Eyer and Charles Engle spent yesterday in San Bernardino on a business trip.

Mr. and Mrs. Gust Anderson of East Tenth Street motored to Los Angeles on Sunday, where they visited their daughter, Luella, who is finishing her training at the General Hospital in the city, and then drove on to Manhattan Beach, where they were guests for the day of Mr. and Mrs. N. G. Gandolfo. Mrs. Gandolfo was formerly Miss Florence Anderson.

Dr. C. P. Mengle is in Los Angeles today on a business trip.

Mrs. Clyde J. Bryant of Washington Boulevard spent the day in Los Angeles yesterday, the guest of her father, J. H. Clarkson, who is staying at the Biltmore Hotel for a few weeks.

Mr. and Mrs. A. W. Earnest of East Ninth Street, are spending today in Compton attending the golden wedding celebration of their friends, Mr. and Mrs. Gherhart, of that city.

Mr. and Mrs. R. C. Smith of Napa County, who have been residing at the Ramona Apartments for some time, will move soon to Alta Loma, where they recently bought an orange grove on Nineteenth Street.

R. C. Farrell, of the firm of Farrel & Miller, architects, of Los Angeles, was a caller in Upland Monday on business. Mr. Farrell has drawn the plans for the new Woman's Club house.

Clarence Fossett of Remington fame, of Pomona, was a business visitor in Upland and Ontario yesterday.

A meeting of the Upland Public Library board of trustees was held in the library at 4 o'clock yesterday afternoon. Plans for the coming year were talked over, some repair work, additional magazine cases, book rests, shelf label holders, umbrella rack, etc., were among things planned for benefitting the service. At the suggestion of the librarian an inventory will be taken of the books in the library, especially of the books belonging to the municipal library.

Over 15,000 advance sale tickets for the Fourteenth National Orange Show have now been placed with organizations or individuals to sell, it was announced yesterday by Lyman S. Rich.

Miss Ida M. Collins, county superintendent of schools, and Miss Beulah Hartman, assistant superintendent, spent yesterday visiting the mountain school at Camp Baldy, where the children trudge to school through snow at this season of the year.

Fourteen applicants for San Bernardino County teaching certificates registered for examination at the office of Miss Ida M. Collins, county superintendent of schools. The examinations started yesterday and will last practically all week.

Mr. and Mrs. Roland C. M. Fiske, whose marriage took place in Claremont in December, have returned from their honeymoon and are at home to their friends at 343 Harvard Avenue, Claremont.

Mr. and Mrs. Bathurst B. Mann of San Pedro were guests last Sunday of Mr. and Mrs. G. A. Hanson, 559 Euclid Avenue.

Miss Linnie Blair of Blairsmill, Pennsylvania, who is spending the winter in Southern California, is a guest at present of her cousin and his wife, Mr. and Mrs. D. C. Morrison, at their East Ninth Street home. On Sunday a motor drive was enjoyed through the east end of the valley, San Bernardino, Riverside and Redlands being visited, and other places of interest seen.

The Pioneers of the Model Colony will meet at the home of F. H. Manker, 603 Second Avenue, tomorrow evening, Wednesday, the ninth, when the annual meeting will be held, new officers for the year chosen, and reports heard. Mrs. Ella V. Bradford is hostess for the occasion and will be assisted in entertaining by her daughters, Mrs. F. H. Manker and Mrs. C. M. Sikes.

Mr. and Mrs. James Dinger, Mrs. J. H. Haddow and Mrs. Sarah Nelson, representing the Upland Rebekah lodge, motored to Claremont last night to attend an installation of officers in the neighboring lodge.

Miss Lenice Kerhberg of Pasadena and Miss Ida Wilshire of Eagle Rock were in Upland today to attend the funeral of Miss Mary Clark.

Friends are delighted to greet Mrs. Robert Bonney (Madalene Chaffee) who is here with her husband from New York City. They are visiting Mrs. Bonney's parents, Mr. and Mrs. F. B. Chaffee, in Ontario, for the present, but may decide to remain permanently in California.

Mr. Spencer of Ontario is building a pretty home on Canyon Drive, the road leading north to Cucamonga Canyon from the head of the avenue, which will soon be ready for occupation. This is one of several new houses that have been recently built on the Heights, which is experiencing a regular building boom.

Walter Allen, "Doc" Bowman, Perry O. Long and P. G. Peterson returned yesterday from a duck hunt in Imperial Valley. There was no occasion for Walt to send for the Upland Transfer trucks as the sportsmen only secured one duck. An autopsy by the "doctor" revealed that this one was scared to death. Perry declared it was a close shave towards getting a goose egg, while Peterson says there was only one duck left and they got it.

H. G. Klusman of Cucamonga has been awarded the contract for the laying of a galvanized iron and concrete culvert at A and Laurel Avenue, Ontario.

PIGEON MAN HAS NOVEL SCHEME

To conduct a Government pigeon exeperimental station in connection with a new motor service depot which he has just opened on South Euclid Avenue was the novel plan announced today by Capt. Ray R. Delhauer, pigeon expert of the United States Army.

Motor tourists who stop at the filling station will be asked to release birds at distant points and by keeping careful records of the time it requires them to return to the home loft, it is believed that a particularly speedy and efficient strain of homers can be developed.

Capt. Delhauer has a private loft of high-class birds, a number of which were collected by Prof. Lee Crandall of the New York Zoological Gardens, with which he will experiment and expects while on a business trip to Army headquarters in Washington, D. C., next month, to be able to secure some of the best government birds for the same purpose.

Capt. Delhauer believes that the motoring public will enter into the pigeon experiment plan with enthusiasm. Local motorists going on long trips will find in the arrangement a novel and convenient method of notifying relatives and friends at home of their safe arrival at their destinations and in case of accident or other mishap, it is not beyond the possibilities that the homers might prove of incalculable value in sending for aid.

Each motorist taking birds with him will be asked to note carefully the time and place of release on a message to be sent with the bird and in this way a careful record can be kept of their flights.

C. E. Gebhard, who before his recent discharge from army duty, looked after the government transportation, machine shop and utilities at Ross Field, Arcadia, and who is thoroughly familiar with army pigeon activities, will be in direct charge of the service-experimental station in the absence of Capt. Delhauer. The novel scheme will be watched with more than ordinary interest by pigeon fanciers and others.

STATE TO OPEN ARROWHEAD TRAIL

Work on opening the Arrowhead Trails through from Barstow north to the Nevada state line, via Silver Lake, will be started by the county at once, it was announced last night by J. W. Cole, highway commissioner, following an inspection trip by county, state and automobile club officials.

This road is to be the Southern California link in the Lincoln Highway and will carry the great bulk of the California-bound traffic of that route because of the fact the northern link is closed during nine or ten months of the year over the Sierras.

R. M. Morton, chief engineer of the California State Highway Commission, made no comment as to whether the state would give assistance to the project. It is expected that ultimately the state will take over the Arrowhead Trails, although there is no pledge to this effect.

The party left Barstow Saturday morning and went through the proposed route via Crones Lake, Silver Lake and Las Vegas. The following day the party split, Mr. Morton and others going through to the Boulder Canyon dam site, while Mr. Cole, J. P. Kemmerer, acting county surveyor, and Arthur Doran, district highway commissioner, returned via Cima and Goffs. The other members of the party caught up with the local men at Ludlow yesterday, and the work of inspecting the Old Trails Highway, on which the state is to at once expend a large sum of money, was completed.

ONTARIO

Overrule Protests

Opening of Allyn Avenue south from Nocta Street to A Street, giving the city a much-needed north and south artery between Campus and Cucamonga avenues, was believed assured today following the action of the City Council in overruling petitions filed by property owners south of A street against being included in the proposed assessment district.

Mayor Willard D. Ball explained that the opening of the street must benefit the protesting owners in that it would give a direct route for their children attending city schools and it was further explained that the amount of the assessment to each owner would be in proportion to benefits derived. Many of those protesting had been under the impression that the proposed assessment was to pay for the paving of the street instead of simply for the opening, which was the case. A large delegation of property owners was present, including many women, and Mayor Ball was repeatedly obliged to rap for order. The resolution ordering the work done was held over till the next meeting to give time for the selection of three commissioners to appraise and assess the property affected.

Contract to Klusman

Contract for the laying of a concrete and galvanized iron culvert under A street at Laurel avenue was awarded to H. G. Klusman of Cucamonga, whose bid of $1,242.75, was the lowest of four received.

An ordinance regulating the parking of motor vehicles on the streets of the city was given first reading. It specifies that vehicles must be parked parallel with the curb except where painted lines on the roadway indicate differently.

City Treasurer W. W. Smith presented a report of the distribution of $138,336 of city funds, which is divided between four Ontario banks, 2 banks in Upland and 1 in Colton.

Seek County Aid

In a discussion on the proposed paving of Mountain Avenue and an extension of that street south of A Street to connect with Magnolia Avenue, Councilman Charles Latimer urged that efforts be made to secure county aid for the work, since on the north Mountain Avenue is the connecting link of the San Antonio Canyon road and on the south it will help to solve the drainage problem. To that end, it is expected that the council will shortly hold a conference with Supervisors Grier and Cheney.

New Fire Truck

Councilman Latimer reported that the fire protection committee and the city service manager had placed an order for a new American LaFrance fire truck at a cost of $13,000, to be delivered within 90 days. The company also agreed to donate about $500 worth of additional equipment.

Natural Death

That the death of Frederick Chester Bradigan, who succumbed Sunday night while seated in a chair in the living room of his home, 516 East D Street, was due to natural causes, was the verdict of Coroner J. B. Hanna following an examination of the body at Draper's mortuary yesterday afternoon.

Mr. Bradigan, who was 75 years of age, was apparently in his usual good health Sunday and attended church in the morning. During the afternoon he complained of feeling badly, but his condition was not thought serious and his death came as a shock to Mrs. Bradigan, who was with him. Mr. Bradigan is survived by no children, having lost an only son during the war. He and his wife only came to this city to reside from San Diego two weeks ago.

Funeral services are to be held from Draper's chapel tomorrow morning at 10 o'clock and the body will be taken to Los Angeles for cremation.

That home building is to continue brisk in Ontario during the present month was indicated yesterday afternoon when directors of the People's Mutual Building and Loan Association in regular monthly session at their offices, 235 North Euclid Avenue, authorized loans for nine new dwellings in the amount of $22,650.

That the loan association is in a flourishing condition, in itself reflecting the prosperity of the city, was seen in the report of Secretary J. O. Henderson, showing receipts for December amounting to $62,567.74 and a balance on hand January 1, of $40,047.31. The report further showed that interest paid stockholders during the past six months amounted to $23,000.

New Manager In Charge

An important business change in Ontario is that announced today in which E. P. Hanner assumes the management of Hotel Casa Blanca, this city's popular tourist hostelry.

Mr. Hanner is a hotel man of wide experience and comes to Ontario from Tulare, where he successfully managed hor two years the Tulare Hotel, which was owned by his brother and himself and which they have just sold.

The Casa Blanca, which was sold several months ago by Miss Julia Reidy for a reported consideration of $100,000, is now the property of W. W. Paden of Long Beach and Los Angeles. Noah Grey has been the manager for a number of months.

WANT ADS

FOR SALE—House and Lot, garage, stable, chicken and rabbit house; lot 50x150; First Avenue, fourth lot north of Tenth Street. Enquire at 536 First Avenue. 68-t-2-x

BURTON BEAUTY SHOP—335 First Avenue, Phone 516-J. 5-t-18

FRUIT HAULING and Orchards to Care For. R. H. Marr, 117 W. Tenth Street, Phone 254-M. 62-t-8

FOR RENT—Apartments, furnished and unfurnished, at Magnolia Apartments, 267½ East Ninth Street. Phone 636. 67-t-3

FOR RENT—Room and Board, to lady only. Phone 169. 54-t-6

FOR RENT—120 acres; good soil; $2 per month for first year. Near Cucamonga Canyon, north of former Sontag ranch. Address R. Schulhof, 823 So. Hill Street, Los Angeles. 68-t-1

FOR RENT—2 Garages, C Street and Euclid Avenue. Phone John Gerry, 118-M. 68-t-2

FOR RENT—Six-room House, 244 First Avenue. Inquire Phone 158-R. 68-t-1

FOR RENT — Two Furnished Rooms for light housekeeping. 1854 First Avenue, south of Eighth Street. 68-t-2-x

WANTED TO RENT—5 or 6-room House. Phone 379. Fay Rodgers, Junction Store. 68-t-2

WANTED—Clean Rags, 5 cents a pound. News Office.

FOR RENT — 3-room Modern Apartment. Upland Hotel, phone 276. 62-t-2

WANTED — Stenographer. Address Drawer F, Upland Postoffice, Upland.

WANTED—Bids on Fertilizer. Lists may be obtained from C. J. Booth. The Board reserves the right to accept or reject any or all bids. Chaffey Junior College, Howard Berg, Clerk. 66-t-4

LOST—100-lb. Sack of Sugar, between East Ninth and Chaffey Union High School. Reward. Mrs. Minnie Baldwin, phone Ontario 152-W. 68-t-1-x

WANTED—Room and Board for a single man; close in. Address 185 Second Avenue. 68-t-3

FOUND—An honest lady patron of "The House That Mac Built" found a Gold Wrist Watch in the rest room. Owner can procure same at The News office. Mac Says So. 67-t-1

STILL GOING STRONG

"How long did it take your wife to learn to drive?"

"It will be ten years in September."

THE GENERAL GENERALS

"I hear the Mexicans are going to cut down their army."

"Sort of a general reduction?"—Goblin.

MEMBER FEDERAL RESERVE SYSTEM

Condensed Statement of the FIRST NATIONAL BANK of Upland

At the close of business on Dec. 31, 1923

RESOURCES	
Loans and discounts	$439,332.01
Bonds and Securities	177,119.02
U. S. Bonds	66,530.20
Banking House, fixtures, etc.	62,267.94
Due from U. S. Treasurer	2,500.00
Cash and Sight Exchange	121,433.45
Other Assets	932.26
TOTAL	$870,114.88
LIABILITIES	
Capital Stock	$ 50,000.00
Surplus and Undivided Profits	36,297.96
Circulation	48,700.00
Deposits	659,881.92
Rediscounts with Federal Reserve Bank	75,235.00
TOTAL	$870,114.88

The First National Bank, UPLAND, CALIFORNIA.

. Barr, President
asnik, Vice-President
mon, Vice-President
. Wilson, Cashier
Clyde D. DuVall, Assistant Cashier
Allan S. Barr, Assistant Cashier

ATWOOD'S

SEMI-ANNUAL CLEARANCE SALE

JAP CREPE Only **27c**

DEVONSHIRE Only **29c**

TOWELS A splendid value in BATH TOWELS to go on sale Wednesday Morning

FAIRFAX 22x44—good weight **43c**

2 for 85c
6 for $2.50

20c OUTING Only **14c**

SILKS all at **25%** Discount

COMFORTS BED SPREADS BLANKETS 20% Discount

Watch Our HALF-PRICE TABLE Wool dress goods at a wonderful saving

SHOES

75 PAIRS OF CHILDREN'S SHOES

$1.00

A Pair

Come in and look at the wonderful values

J. J. ATWOOD CO.

Phone 122 Upland, Cal.

Moore's Upland Public Market

FIRST AVENUE AT NINTH STREET Phone 540

"more for less at Moore's"

Wednesday Specials

FLOUR SPECIALS

A-1
98 lb. sack $3.15
49 lb. sack $2.00
24 lb. sack $1.03
10 lb. sack 50c
5 lb. sack 25c

Sperry Drifted Snow
49 lb. sack $1.85
24 lb. sack 90c

Gold Seal
49 lb. sack $1.50

Gold Medal
49 lb. sack $1.95

SUGAR
Cane—100 lb. sack $9.85
Beet—100 lb. sack $9.65
10 lbs. for $1.00

MILK—All Kinds
Tall cans 10c
Small cans 05c

WATSONVILLE BELLFLOWER APPLES
7 lbs. for 25c

Extra Fancy
LATE HOWE CRANBERRIES
Per lb. 15c

BEN HUR SOAP
6 Bars for 25c

BOB WHITE SOAP
7 Bars for 25c

GOOD CREAMERY BUTTER
Per lb. 55c
(Every pound guaranteed)

GOOD CANNED CORN
2 cans for 25c

GOOD CANNED PEAS
2 cans for 25c

GOOD CANNED HOMINY
2 cans for 25c

Good Canned
CUT STRINGLESS BEANS
2 cans for 25c

GOOD CANNED SWEET POTATOES
2 cans for 25c

GOOD CANNED TOMATOES
2 cans for 25c

THOMPSON SEEDLESS RAISINS
Bulk—Per lb. 10c

GOOD BULK DATES
Per lb. 15c

CLUSTER RAISINS
1 lb. package 20c

F. HERMES & SONS

Practical Custom Tailors
And Super Dry-Cleaners
All Work Done in Our Shop
238 Second Avenue
Tel, 126-J, Upland

ONTARIO

Gets Little Loot

Although four houses in one of the city's most exclusive residential sections were entered early Sunday morning by a burglar, the sum total of his loot was $16.50, according to report to the Ontario police.

The fact that little June Maas, the 7-months-old granddaughter of the household, got hungry about 1:45 a. m. was probably responsible for the fact that her grandfather, Frank Williams, 228 West I Street, did not sustain a greater loss. When Mrs. Herbert Mass arose to get her daughters's bottle, she found both front and rear doors propped open and promptly aroused the household. Investigation developed the fact that the thief had carried Mr. Williams' trousers to the front porch, extracted the cash from them and left a gold watch lying beside them. In making a getaway when the baby cried, the thief overlooked a considerable quantity of cash in the house.

At the home of City Councilman Charles Latimer, 845 North Euclid Ave., the burglar gained entrance to a rear porch by cutting a screen, but was frightened away by the screams of Mrs. Sarah Jones, a maid, who was awakened when the man attempted to enter her room with a pass key. That was about 1:40 a. m.

At about 2 a. m., Mrs. Eva Fisher, 124 Harvard Place, went to investigate a noise at the rear of her house and came face to face with the burglar on her rear porch. Before he beat a hasty retreat, jumping a rear fence, Mrs. Fisher observed that he was a dark-faced, stockily-built man. Mrs. Archie D. Mitchell, 112 Harvard Place, reported having seen a man answering that description hanging about the neighborhood the previous afternoon.

Carl F. Gartner, 203 East Fourth Street, reported to the police, that he was awakened at shortly after 2 a. m. when someone attempted to enter his window and the fellow was frightened away.

Peterson Re-Elected

Arthur I. Peterson will again serve the Ontario Chapter of the American Red Cross as its chairman, it was announced today following the initial meeting of the recently-elected board of directors, at which he was re-elected.

Mrs. George B. Sell was elected to the vice-chairmanship of the chapter; Miss Elsie Hamilton was chosen secretary; and George A. McCrea was again named treasurer.

Named on the chapter executive committee were Mrs. George T. Barr, chairman; Mrs. May Hart Smith and Mrs. Geoffrey J. Fleming.

Mrs. Fleming was named head of the nursing service committee; John S. Armstrong and J. D. Meriwether, home service committee; and Mrs. W. John Campbell, volunteer service committee head.

The report of Treasurer McCrea showed disbursements of the year to have amounted to $2,264.58, leaving a balance in the treasury of $271.84. The net receipts from the recent Red Cross Roll call were $1,579.25, of which about half is to be sent to Pacific Division headquarters.

Mrs. Pollock Dead

Mrs. Mary Jane Pollock, mother of Judge James R. Pollock, died Sunday afternoon at her home, 957 North Euclid Avenue, after an illness of several months, at the age of 84. She had resided in Ontario for eighteen years.

Besides the son here, Mrs. Pollock is survived by a daughter, Miss Mary Pollock, who resided with her, and two other sons, Dr. A. W. Pollock, a medical missionary in Egypt, and the Rev. J. B. Pollock, of Reinbeck, Ia., who arrived in Ontario a week ago. Four grandchildren and two great-grandchildren also survive.

Funeral services were held this morning from Draper's chapel in charge of Dr. Charles F. Seitter, pastor of the First Methodist church, and were private. Interment was in Bellevue cemetery.

"DO IT NOW" SELLING

By H. J. KENNER,
Manager, The Better Business Bureau of New York City

From the investor's standpoint, there is no rush about purchasing securities. The one-call high pressure salesman wants you to yield to the excitement of his experienced appeal to your credulity and cupidity. His aim is to induce you to buy before you talk with anybody who will advise you to the contrary, or who will suggest that you take a careful investigation before giving up your savings. "Do It Now" is the soul of his selling system.

The "Hurry-Hurry" method is so frankly a part of stock promotion practice that one Oklahoma oil promoter calls himself "Hurry-up Wilcox." He admits that he is a "go-getter" and says if the prospective investor is to share with him in the flood of liquid gold to result from his speedy location of leases and drilling of wells, he must Hurry, Hurry, HURRY!

The postoffice, the district attorney and various banks and bankers are receiving a steady stream of visitors and letters bewailing losses incurred through hurried investment. There is no chance, usually, in such cases for the investor to get his money refunded. If legal redress is possible against the ordinary stock-hawking company, it seldom has money enough left to satisfy judgments which victimized stockholders obtain.

"Invest in haste and repent at leisure" should be the warning maxim of a small army of careless folk who excitedly and needlessly listen to beguiling word-pictures of savings-procurers.

Booth Tarkington, talking about negroes, told this incident to illustrate their affectionate disposition.

After a young negro couple had been married by a white parson, the groom turned to the latter and asked:

"How much does Ah owe you, Rev'ren'?"

"Oh," said the minister, "pay me whatever you think it's worth."

The young fellow regarded his bride with adoring eyes. Then he turned to the minister and said, mournfully:

"You's ruined me fo' mah financial life, Rev'ren'. Yo' sho' has."

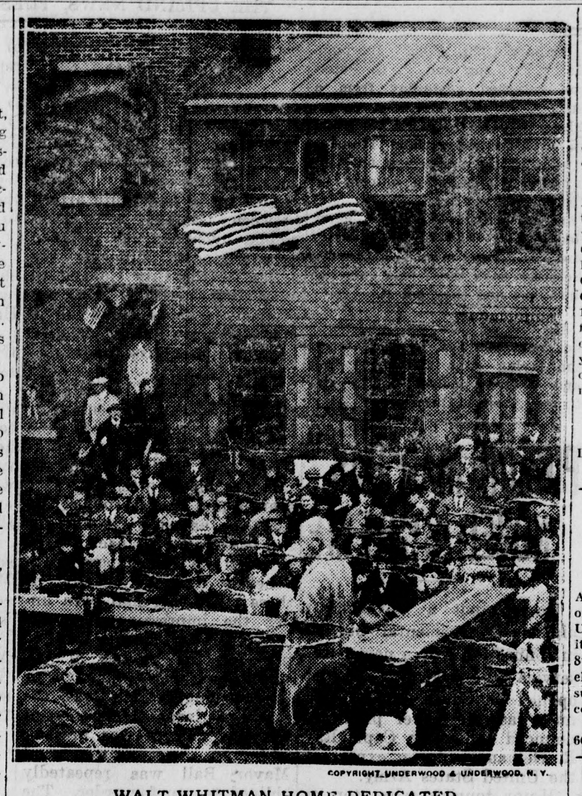

COPYRIGHT UNDERWOOD & UNDERWOOD, N. Y.

WALT WHITMAN HOME DEDICATED
The scene in Camden, N. J., when scholars and literary authorities joined in a belated dedication of the little Mickle street house that was once the home of the famous poet. The good gray poet lived in this house from 1884 to the date of his death, March 26, 1892. Harrison S Morris, of Philadelphia, an old friend of Whitman's, and an authority on his poetry, is seen making a dedicatory address.

ANTONIO HAS AN INTERESTED LISTENER
When it comes to telling funny stories Antonio Moreno is in a class by himself. He sometimes entertains a whole company. While waiting between scenes of "Flaming Barriers," he amused Jacqueline Logan.

SEVEN COUPLES ARE SEPARATED

DESERTION IS ALLEGED AS REASON IN SIX OF CASES

Divorce started its race against marriage in 1924 with a leap yesterday, sefen decrees being granted by Superior Judge Benjamin F. Warmer. Not a decree was denied:

In all but one case desertion was charged.

Margeurita Ruiz was divorced from Trinidad Ruiz. They were married Jan. 26, 1921, and parted in February of the same year. Attorney M. O. Hert represented Mrs. Ruiz.

Mabel Duvall told a story of unfaithfulness against Leo V. Duvall and was awarded a decree. They were wed March 30, 1912, and parted June 29, 1923. Attorney O. Dillon of Ontario appeared for Mrs. Duvall.

Eva Starnes of Ontario and Lester E. Starnes, married July 2, 1921, and parted May 31, 1922, were divorced. Mrs. Starnes, represented by Attorneys Pollock & Mitchell, charged desertion.

Lafayette Dahl was divorced from Florence Dahl. They were married Dec. 17, 1913, and parted May 15, 1922. Attorney E. W. Bartlett represented Dahl.

Laura B. Milligan was granted a decree from David Milligan. She was represented by Attorney Edward M. Schwartz.

James St. Marie won a divorce from Belle St. Marie on a story of desertion. They were wed April 14, 1914, and parted July 5, 1919. Attorney Lester G. King represented St. Marie.

Concha Gonzales was divorced from Frank Gonzales. Attorney E. W. Bartlett represented her.

SCRIPTURAL VEGETABLE

Nancy, aged seven, is lunching with her mother in a restaurant.

Mother (helping herself to sauce): "You won't like this, dear, it's parsley sauce."

Nancy: "Oh! let me have some, mummy. I know I should like it."

Mother: "Why, you haven't tasted it."

Nancy: "No, but I've read about it in the Bible."

Mother (surprised): "Where?"

Nancy: "I've been reading about the man who was sick of the parsley, and I want to try."—Brisbane Mail.

The Western Electric Company lost one American and 100 native employes in the great Japanese earthquake.

LEGAL NOTICES

NOTICE OF ASSESSMENT OF THE UPLAND WATER COMPANY

PRINCIPAL PLACE OF BUSINESS UPLAND, CALIFORNIA

Assessment No. 56

Notice is hereby given that at a meeting of the Board of Directors held December 15th, 1923, an Assessment No. 56 of 85.00 per share was levied on the Capital Stock of the Corporation, due and payable January 4th, 1924, to the Secretary of the Corporation.

Any Stock on which this Assessment shall remain unpaid on the 4th day of February 1924, will be delinquent, and advertised for sale at Public Auction, and unless payment is made before will be sold on Monday the 18th day of February, 1924, at 2:00 P. M., to pay delinquent Assessment, together with costs of advertising and expenses of sale.

Dated: Upland, Calif. January 2nd, 1924.

H. O. BLOHM, Secretary.
The Upland Water Company
324 Second Avenue

66-t-4

Certificate of Business

FICTITIOUS FIRM NAME

The Undersigned do hereby certify that they are conducting a Cafe, Resort, Grocery, Meat, Oil and Gas business at Camp Baldy, County of San Bernardino, State of California, under the fictitious name of "BEAR CANYON CAMP," and that said firm is composed of the following persons to-wit; W. H. Edwards, Camp Baldy, California; and R. E. Scott, Camp Baldy, California.

That no other person or firm or corporation is in any way interested in said business enterprise.

Witness our hands this 19th day of December, 1923.

W. H. EDWARDS
R. E. SCOTT

State of California,
County of San Bernardino, ss.

On this 19th day of December, A. D. 1923, before me, R. C. Norton, a Notary Public in and for the said County and State, residing therein, duly sommissioned and sworn, personally appeared W. H. Edwards and R. E. Scott, known to me to be the persons whose names are subscribed to the within instrument, and acknowledged to me that they executed the same.

(SEAL)

R. C. NORTON,
Notary Public in and for said County and State. 63-t-8

NOTICE OF ANNUAL MEETING

OFFICE OF THE UPLAND FOOTHILL WATER COMPANY

To the Stockholders of The Upland Foothill Water Company:

Please take Notice that the regular Annual Meeting of the Stockholders of the Upland Foothill Water Company will be held at the office of the Company in the First National Bank Building, in the City of Upland, County of San Bernardino, State of California, on Monday, January 21st, 1924, at the hour of nine o'clock a. m., for the purpose of electing Directors of said Corporation for the ensuing year, and for the transaction of such other business as may come before the meeting.

H. S. WILSON,
Secretary of the Upland Foothill Water Company.

Dated, December 19, 1923. 63-t-4

HARLOW S. WILSON,

Notice of Annual Meeting

Notice is hereby given that the Annual Meeting of the Stockholders of the Commercial National Bank, of Upland, California, will be held at its banking room on Tuesday, January 8th, 1924, at 10:00 a. m., for the election of a Board of Directors and such other business as may properly come before them.

H. C. MOORE,
Cashier.

60-t-8

Notice of Annual Meeting

Notice is hereby given that the Annual Meeting of the Stockholders of he Citizens Savings Bank of Upland, California, will be held at its banking room on Wednesday, January 9th, 1924, at 9:00 a. m., for the election of a Board of Directors and such other business as may properly come before them.

H. C. MOORE,
Cashier.

60-t-8

Notice of Assessment

EUCLID WATER COMPANY OF UPLAND

Location of Principal Place of Business, Upland, San Bernardino County, State of California

NOTICE is hereby given, that at a meeting of the Directors, held on the 17th day of December, 1923, an assessment of $2.00 per share was levied upon the Capital Stock of the corporation, payable immediately to the Secretary of the corporation at his office at Stewart Citrus Association's office, "A" Street, Upland, California. Any stock upon which this assessment shall remain unpaid on the 15th day of February, 1924, will be delinquent and advertised for sale at public auction, and, unless payment is made before, will be sold on the 15th day of March, 1924, to pay the delinquent assessment, together with costs of advertising and expenses of sale.

W. K. BEATTIE,
Secretary.

Office at Stewart Citrus Association's Office, "A" Street, Upland, California.

62-t-8.

NOTICE OF SALE

NOTICE OF SALE OF MUNICIPAL WATER WORKS BONDS OF THE CITY OF UPLAND, CALIFORNIA

Sealed proposals will be received by the City Clerk of the City of Upland up to and until 7:30 p.m. of Monday, the 28th day of January, 1924, to purchase municipal waterworks bonds of the City of Upland in the amount of $224,000. Said bonds are forty-year serial bonds and are 224 in number of the denomination of $1,000 each, all of such bonds being dated October 1st, 1923, and bearing interest at the rate of 5½ per cent per annum, payable semi-annually on the first day of April and October of each year, principal and interest payable in lawful money of the United States at the office of the City Treasurer of the City of Upland. Seven of said bonds of the denomination of $1,000 each shall be due and payable on the first day of October, 1932, and a like number and like amount on the same day and date of each and every year thereafter. Said bonds are issued under authority of the Act of the Legislature of the State of California entitled "An Act authorizing the incurring of indebtedness by cities, towns and municipal corporations for municipal improvements, and regulating the acquisition, construction or completion thereof," which became the law February 25, 1901, and in accordance with the provisions of the law and the ordinances of said City.

No proposal for said bonds will be entertained at less than their face value, together with accrued interest to date of their delivery, and all bids or proposals submitted will be construed by the Board of Trustees of said City to mean par and accrued interest to date of delivery of said bonds, in addition to the premium offered, whether the bids or proposals set forth the same explicitly or not.

Said bonds will be ready for delivery within ten days after the date herein fixed for the filing of such proposals, and will be delivered at the office of the City Treasurer of said City of Upland upon payment by the purchaser of the amount bid by him.

With each bid or proposal shall be submitted a certified check upon some bank in the State of California, payable to the order of the City Treasurer of the City of Upland, for an amount equal to five per cent of the total amount of the bid, as a guarantee that the bidder will purchase and pay for said bonds in accordance with his proposals in the event the bid is accepted.

The Board of Trustees reserves the right to reject any and all bids or proposals.

The validity of the bonds herein offered for sale will be approved by the firm of O'Melveny, Millikin, Tuller & MacNeil, 825 Title Insurance Building, Los Angeles, California.

The foregoing notice is published by order of the Board of Trustees of the City of Upland, made at a regular meeting of said Board held on the 10th day of December, 1923.

E. C. MEHL,
City Clerk, City of Upland

68-t-6

MID-WINTER
Shoe Clearance Sale
Ends Saturday Night, January 12th

The Marked Success Of OUR MID-WINTER SHOE CLEARANCE SALE has proved that people appreciate an opportunity to secure shoes they know to be good, at lowered price. Our entire stock at a discount.

Here Are Some of the Extraordinary Values Offered

Women's Shoes of All Kinds
leather, satins, and suedes, all reduced
10% to 25%

Children's Shoes, the kind that wear,
to go at a reduction of **10%** or more

Men's Dress Shoes—10% to 20% Disc.

MEN'S WORK SHOES
the famous Blue Ribbon quality
Now from **$2.45** to **$4.95**

All Rubber Footwear 10% Discount

All Felt Slippers 20% Discount

Men's Sox, all kinds--20% Discount

GOODBAN'S BROWNbilt SHOE STORE
241 2nd Ave. UPLAND Phone 553-J

The Second Week of Our Annual
JANUARY CLEARANCE SALE
NOW ON AT **The New York Store** ONTARIO
Merchandise in Every Department Drastically Reduced

½ Price COATS ½ Price
BOLIVIAS, NORMANDIES, FRANCINES, LUSTROSA AND FASHONA

—All these fashionable materials included. Rich fur collars, trim some of them; many have effective silk stitching; still others depend on the richness of the material for their smartness. Entire stock exclusive models, without reservation. **Reduced to HALF-PRICE.**

$79.50 Women's Coats— On sale **$39.75**
$49.00 Women's Coats— On sale **$24.50**
$39.00 Women's Coats— On sale **$19.50**
$33.00 Women's Coats— On sale **$16.50**
$15.90 Women's Coats— On sale **$7.95**

Come Wednesday and Save 50% ON YOUR COAT

Wool Sweaters and Jackets
—Complete line Brushed Wool and Fiber Silk; all go at—
20% Discount

Women's Separate Skirts
—Plaited Wool Skirts; also plain and novelty plaids; very late styles. Made of high grade woolens. Marked regardless of cost. Placed in two groups. Sacrificed at
$4.95 and **$5.95**

WOOL DRESS GOODS Reduced
—Every piece of goods in this department will be sold at
20% Reduction

WOMEN'S HATS
—Every Hat in the store comes under this slaughter. Hats in satin or velvet. The season's latest styles. Hats that sold up to $12.50.
THREE GROUPS
$2.95 $3.95 $4.95

BATHROBES
—Every Bathrobe in the store goes on sale; wonderful styles and quality; dark rich colorings. Cut full and well made. All go at
20% Less

Munsing Underwear
—Silk and Heavy Underwear for women and children. The finest Underwear made. All go at
20% Discount

ALL SILK PONGEE
—12 Momie Pure Silk Pongee. Natural color only. $1.50 value.
ON SALE
89c
Shirts, Blouses and Underwear

Pequot Sheets and Cases
—The highest quality Sheets and Cases manufactured.
$2.00 Pequot Sheets—72x90 On sale **$1.59**
$2.15 Pequot Sheets—81x90 On sale **$1.72**
60c Pequot Pillow Cases—36x45. On sale **46c**
(Limit on quantity)

CORSETS
—All Corsets, Nemo and R. & G. Nothing reserved. This sale—
20% Off Regular Prices

EVERY ITEM ADVERTISED LAST WEEK ON SALE AT ADVERTISED PRICES

PROFESSIONAL CARDS

DRS. A. W. and MARY BLACK
CHIROPRACTORS
Ontario Office: 5-6 Ont. Nat. Bank Bldg.
Upland Office: 492 East 10th Street
PHONES:
Ontario 712 Res. Upland 399-W
Consultation and Examination Free

MAUPIN & MAUPIN
CHIROPRACTORS
Three-Year Palmer Graduates
PHONES: Office, 730; Res., 723-R
Calls Answered Anytime
Ontario National Bank Building
Hours: 9 to 12; 2 to 5

4000 POLICIES IN FORCE
$9,500,000 Insurance on Its Books and is Still Growing
Phones: Upland, 2-J; Ontario, 362
SAN BERNARDINO COUNTY
Mutual Fire Ins. Co.
J. E. HUEHN, Pres. and Man.
119 East A Street, Ontario

A. W. BURT
NOTARY PUBLIC—LAWYER
Practice in both State and Federal Courts. Legal and probate business given the most careful attention. No charge for preliminary consultation.
HAMER BLOCK
299 Second Avenue Phone 554

Lady Assistant Phone 248
Richardson Funeral Home
The Home of Service
SEDAN AMBULANCE
530 West A Street, Ontario, Cal.

J. B. DRAPER
UPLAND ONTARIO
UNDERTAKING — EMBALMING
Lady Assistant will take charge of ladies and children. Calls made promptly; answered day or night
PHONES: Upland, 5-J; Ontario, 7

Office Phone 629 Res. Phone 222
LEE O. WOOLERY
REAL ESTATE
Insurance Rentals
216 Second Ave. Upland, Cal.

Upland Realty and Insurance Co.
REAL ESTATE and INSURANCE
324 Second Avenue
H. O. Blohm J. B. Perschbacher
Notary Public Phone 532

Upland Cleaners and Tailors
Now located in Telephone Exchange Bldg.
A Trial Will Convince You
Clothes Cleaned and Pressed
Dyeing a Specialty
Upland Phone 72-J
Ontario Phone 370-M

UPLAND HOTEL
W. S. Avery, Prop.
Transient Trade Solicited
First Ave. and Ninth St.
UPLAND

A. Millroy Wisely
Construction Company
WE CARRY LIABILITY INSURANCE
Phone 87-W Upland, Calif.

Wm. MacHenry
Successor to Harry White
BILLIARD HALL
—Soft Drinks—
good to the last drop.
The Best in Tobaccos
and good cigars by the box

When we say we guarante "EXCELLENCE," we me excellence in cattle; ex lence in bottling; excelle in delivery. We rea that to have the best patronage we must give best of service.

"Quality Dairy Prod

Ontario-Upla Creamer
Phone Ontario

UNDERWOOD & UNDERWOOD, N. Y.

A TRAIN, AN OPEN SWITCH, AN ENGINE, A WRECK! FIVE SERIOUSLY HURT

Five persons were seriously injured and a score of others badly bruised when the Omaha train on the Minneapolis, St. Paul, and Omaha Railroad leaped into an open switch at St. James, Minn., hurling two locomotives into a turntable. Engineer E. Fagerman was seriously burned when he took the plunge into the pit with his locomotive; Joe Harris, fireman, leaped through the cab window and was injured internally, while H. Oslund, an hostler, was buried beneath the debris for more than three hours. The turntable was completely demolished.

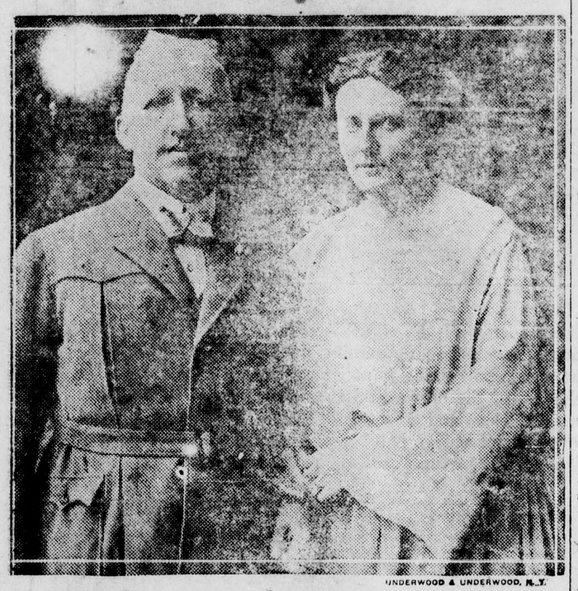

UNDERWOOD & UNDERWOOD, N. Y.

WAGNER'S SON COMING TO CONDUCT MUSIC OF THREE GENERATIONS

Siegfried Wagner, son of the famous Richard, and his English wife, Winifred Klindworth, in the garden of their home at Bayrouth. They will come to this country in January and Siegfried will conduct an orchestral tour of the principal cities to raise funds for the restoration of the Bayrouth Festival Theatre. He will conduct the music of three generations—his own; his father's, Richard Wagner, and his maternal grandfather, Franz Liszt.

WINTER WORK IN NATIONAL FOREST

FOREST WORKERS BUSY WITH CONSERVATION DUTIES DURING WINTER

Fred J. Jeken, deputy forest supervisor, is back in his office in San Bernardino and the forest rangers are back on their jobs in various places in the Angelus National Forest, after vacations. Most of them had vacations due towards the close of the year, not being able to get away during the busy summer, and took advantage of the last minute to secure the vacation.

Much work is being planned for the winter. The Devil Canyon watershed firebreaks will occupy the attention of several rangers. Others will be busy with repairs of trails, roads, telephone lines and other minor duties. The telephone line will be extended to Fish Camp some time during the winter, it is hoped. Forest Service co-operating with San Bernardino will continue the firebreak work in Devil Canyon to protect the city's watershed.

Ranger Has Big Job

Duties of forest rangers are many and varied. During the summer since the hills have become so popular for recreation purposes, some people think all a ranger has to do is to herd the tourists around and clean up the camping spots which they leave littered with lunch and papers. This is usually done in spare time. There is the handling of timber sales. When lumbermen are cutting government timber, he must know how to cruise and estimate the stand, how to mark green timber for cutting under forestry rules, all about sealing the cut logs and see that the brush is piled and burned and that the young trees left for a future crop are not injured or destroyed by the loggers.

Then he has the supervision of the cattle and sheep grazing. A ranger is supposed to be able to call all the forage plants by their first name; to know the different breeds of livestock, and the brands and ear marks of every permittee in his district; whether a range is under or overstocked and how much salt a steer or sheep ought to get in a season.

He Dreads Fire-fighting

Then there is fire-fighting, which all rangers fear, as it is a mean job and dangerous, too. During the dry season, a ranger hates to look up at the mountains, for fear someone on a vacation has thrown a cigarette into the brush or gone off and left a campfire burning.

Besides these big jobs, a ranger has to know how to lay out and build roads, trails, telephone lines, cabins, bridges, fences, corrals and fire lookout towers. Surveying with a compass is supposed to be "pie" for a ranger and he must be able to tell about land lines, section corners and the mining and homestead laws.

When doing nothing else, they examine mineral claims, take stream flow measurements, record weather data, lay out sites for summer homes and public camp grounds, post fire, distance and direction signs in the woods, keep ranger station and guards' cabins in good repair and some other minor jobs must not be overlooked.

Must Grind Out Reports

Then after doing all these and sundry other things, he must sit down at night and write up his diary, and beat out his reports on the typewriter. But for all that, most rangers think they have the finest job in the world.

Winter is not an ideal season in Mr. Jeken's district at all. While some of the rangers in the higher altitudes cannot work in their immediate section on account of snow, they are brought down to lower altitudes where they can continue their service for Uncle Sam in his great work of conservation of the forests.

Chayote is New Vegetable Here

NATIVE OF MEXICO FOUND TO THRIVE IN NORTH—HAS FINE FLAVOR

The chayote, a popular vegetable in Mexico and Central America, is finding favor with the people in the Atlantic and Gulf Coast states and southern coastal portions of California, where its culture is being encouraged by the United States Department of Agriculture. Although the chayote is as yet but little known on the markets of this country, it has found a place in the local markets in New Orleans and in some of the coast cities of California, and when its merits become more generally known, says the United States Department of Agriculture, the vegetable will cease to be a novelty and will rise to the position of a staple.

The place the vegetables might be made to occupy in the food supply of this country, cultural methods and adaptability, and other information regarding the plant are discussed in Department Circular 286, just issued by the United States Department of Agriculture. The vegetable, according to the circular, has been grown for more than a generation (under the names vegetable pear, mirlton, mango squash, etc.) in certain restricted areas of the south, notably the region of New Orleans, La., Savannah, Ga., and Charleston and Columbia, S.C., where it is esteemed locally.

Being of vigorous growth and prolific yield, a single vine in one's garden or yard trained over a porch or outbuilding, produces, under favorable conditions of soil and climate, more than enough chayotes for the average family. In the south, where similar vegetable products mature at other seasons, the chayote provides an vegetable. The ideal chayote, from the market standpoint as well as from that of the home, is one of eight ounces to a pound or more in weight, with smooth surface fiberfree flesh, and a delicate, agreeable flavor.

Although the chayote is valued in this country chiefly for its fruit, in certain regions of the world every part of the plant is utilized. The foliage of the plant is devoured eagerly by cattle and poultry. It is an attractive ornamental vine. It flowers profusely and is an excellent bee plant. The fleshy underground tubers are used in Mexico and other places much the same as potatoes in temperate regions. The tubers vary greatly in size, sometimes reaching a length of two feet or more and a diameter or four to five inches.

The plant can be grown as an annual much farther north than as a perennial since the roots are rather easily killed by freezing. As many as fifty fruits were produced on a single vine as far north as Washington, D.C., in an annual season when the first autumn frost was delayed until November 11. In general, it may be said that the vegetable is adapted for culture in those regions where the ground does not freeze more than an inch or two.

JANUARY MONTH OF GREAT EVENTS

People generally are interested in important historical events January has been a famous month in the past for happenings that have moved the world and contributed to the march of world progress. It has been the birth month of many notable men among whom were Benjamin Franklin, General Robert E. Lee, and Former President William McKinley.

Some of the important events which have happened in January may be given as follows:

On January 2 the sun was the nearest to the earth of any other month in the year. It is generally known that the distance from the earth to the Orb of Day is 92 million miles. It was slightly minus that figure Wednesday.

The battle of Princeton was fought January 2, 1777. This was one of the most important battles which had to do with bringing about the Declaration of Independence.

January 5, 1914, Henry Ford established a minimum wage for his employes of $5 per day. Since that time the minimum has been raised to $6. Ford, now reputed to be the richest man in the world, employs many thousands of men.

The evacuation of Gallipoli occurred January 8, 1916.

Germany signed the treaty of peace which formally concluded the World War on January 20, 1920.

January 11 is Arbor Day in Louisiana.

French Premier Briand resigned January 12, 1922.

January 14 is New Year's Day in the Greek Church.

The eighteenth amendment (prohibition) became effective January 16, 1920. This amendment forever ended the saloon in America.

Benjamin Franklin was born January 17, 1706. By men who have made classifications as to the greatest men in the history of the world, Franklin is rated third.

The Paris peace conference commenced January 19, 1919.

Robert E. Lee, commander-in-chief of the Confederate armies in the Civil War, was born January 19, 1807.

©COPYRIGHT, UNDERWOOD & UNDERWOOD, N. Y.

JEWISH POGROM IN BERLIN

The looting of Jewish shops and the lynching and mistreatment of Jews in the Berlin Jewish quarter, created a stir of indignation all over the civilized world. Hoodlums from all parts of the city collected in bands and wrecked stores, robbed and flogged citizens with only lukewarm attempts to stop them, from the government. Photo shows a scene of rioting in the Jewish quarter after the police had taken a hand.

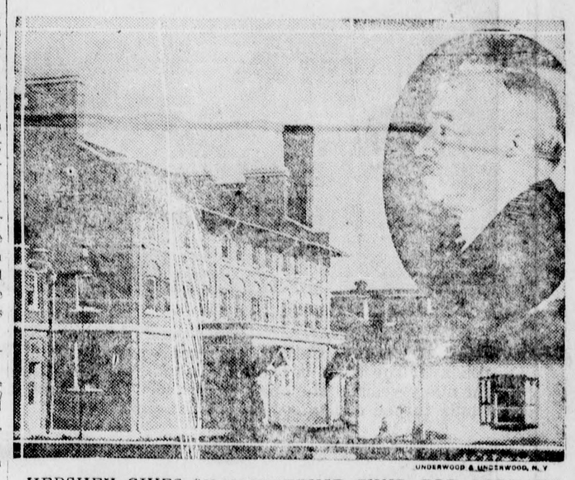

UNDERWOOD & UNDERWOOD, N. Y.

HERSHEY GIVES $60,000,000 TRUST FUND FOR ORPHANS

Milton S. Hershey, multi-millionaire chocolate manufacturer, founder of the town of Hershey, near Harrisburg, Pa., has placed his entire wealth, conservatively estimated at $60,000,000, in trust for the Hershey Industrial School, which he founded in 1909. This is now the largest school of its kind in America, next to Girard College. The school is open first to orphans born in Dauphin, Lebanon and Lancaster counties, Pa., second to those born elsewhere in Pennsylvania, and third to those born elsewhere in the United States.

Stonewall Jackson's birthday is on January 21, dating back to Civil War days.

Pope Benedict died in 1922, January 22.

In 1920, January 24, the great strikes which seriously threatened the life of Italy began.

St. Paul was convicted January 25—no year given.

Anti-lynching bill passed January 26, 1922.

January 28, 1922, the great Knickerbocker theater disaster occurred.

Former President McKinley was born January 29.

International court meets January 30, at The Hague.

A. R. VOLK CO.

The A. R. Volk Co., will close its doors all day Wednesday to make preparations to handle the immense crowds attending this price smashing sale. The people of Upland, Ontario, Pomona, and other neighboring towns and districts have been waiting for this GREATEST SALE of the Year.

January Clearance

Purchase your needs at unparalleled savings. We ask our customers to cooperate with us.
—NO CHARGES
—NO REFUNDS
—NO WILL-CALLS
—NO EXCHANGES
Come Early—Avoid the crowds and obtain a better choice of highest quality goods greatly reduced.

WE'RE OFF TO A FLYING START

Sale Lasts Two Weeks—January 10th to 24th, 1924

EXTRA SPECIAL
While They Last. Come Early
PULLAWAY BED SHEETS
$1.19
Regular value $1.75

INDIAN HEAD CLOTH
Per Yard
33c
Regular value 45c
SALE STARTS 9:00 A. M. THURSDAY

All SILKS and WOOLENS Reduced 20%
—It will be well worth your while to visit the Silk Department every day and see the extra special offers.
1 Lot Woolens—$4.00 values $1.98
1 Lot to close—$6.00 values $2.95

Millinery Sale
ALL HATS
Reduced at Least
50%
Some More!

HOSIERY SALE
—Phoenix
—Susane
—La France
—Burlington
—Allen "A" Black Cat Hose

Ladies' Underwear
All Reduced at Least
20%
Athena, Annette, and Elsart Brands

Clearance of Men's and Boys' Clothing

BOYS' SUITS
25% Off

MEN'S and BOYS' HATS
Stetson Hats excepted
20% Less

ALL SWEATERS
25% Less

'S and BOYS' CAPS
20% Less

MEN'S SUITS AND OVERCOATS
Including Hart Schaffner & Marx

$24.50 Values—Special	$19.60
$27.50 Values—Special	22.00
$30.00 Values—Special	24.00
$35.00 Values—Special	28.00
$37.50 Values—Special	30.00
$40.00 Values—Special	32.00
$45.00 Values—Special	36.00
$50.00 Values—Special	40.00
$55.00 Values—Special	44.00

MEN'S DRESS SHIRTS
20% Less

Silk Shirts—Reduced 25%

'y ALL MEN'S WEAR Reduced at least 20%

All Dry Goods At Clearance Prices

GINGHAMS
—Regular 27-Inch Ginghams in 30c values. A great variety of patterns and colors.
19c the yard

DAISY MUSLIN
—This Muslin is of superior quality, finer than Hope Muslin. 20c values.
Special 16c yard

WASH RAGS, 16c
—A limited number of Silk and Wool Mixed Wash Rags, values to 25c.
On sale 16c

CHALLIES
—Variety of patterns at special sale price of 16c

Highly Mercerized
TABLE DAMASK
75c value; 60-Inch
Now 49c
BUY EARLY
EVERYTHING ON SALE

LINNO CLOTH
—Will outwear the best of other Bed Sheetings, and is practical for many other services.
36-Inch Linno Cloth—at 33c
44-Inch Linno Cloth—at 39c
63-Inch Linno Cloth—at 59c

COTTON BATT
Appolo, Extra Fine Quality
Regular $1.75
$1.39

HUCK TOWELING
Fancy Linen of the Highest Grades
$1.45 Values—
Specially priced $1.29
$1.65 Values—
Specially priced $1.39
$1.75 Values—
Specially priced $1.49

HUCK TOWELS
Extra Heavy Quality
25c Values, Now
13c

Ladie's Coats
½ price
FUR TRIMMED
Plush

All Ladies' Coats
Greatly Reduced

Children's Coats
Reduced about 20%

ALL NOTIONS
Reduced
20 to 25%
and more.

See the 4c Table
Gloves, Hairbows, Jewelry
Leather Goods

Bedding, Curtain Nets and Draperies

BLANKETS
Reduced 25%
—Including "100% Virgin Wool," cotton and wool mixed and cotton Wearwell Blankets. A fine stock to close out.

ALL DRAPERIES Reduced 20%
CURTAIN NETS Reduced 20%
Pillows, Quilts, Etc., All Reduced

Sale Includes
—Utz & Dunn, Sherwood, Nettleton, Crosset, J. E. Tilt, Lion Brand and Napatan Shoes. All shoes on sale.

EXTRA SPECIAL
While They Last. Come Early
1000 YARDS OUTING FLANNEL
PER YARD
12c
Regular value to 20c

SPLENDID HUCK TOWELS
19c
Blue borders—18x34 inches
SALE STARTS AT 9:00 A. M. THURSDAY

WOOL DRESSES
—Includes stunning styles in Poiret Twill, Tricotine, Wool Crepe, and Wool.
Specially Priced
$14.95

Ladies' Pajamas
$2.95 Values—
On sale $2.45
$3.75 Values—
On sale $3.39
Colored, 2-Pc. Novelty trim

SILK DRESSES
Reductions to
33⅓%

SILK SLIPS
Regular $5.50—
Now, at $4.40

Ladies' Tailored Suits
—All-Wool, Veldine, and Poiret Twill; tailored suits in stylish models. All reduced—
Group No. 1 ..... $27.50
Group No. 2 ..... $49.50

Fancy Sweaters
A good assortment of light weight wool and silk sweaters in fancy colors, to close. $13.25 values,
Special, at $4.95

Silk Underwear
Reduced 10%

MODART AND BON TON CORSETS
Reduced 10%

A STORE WIDE SALE EVERYTHING REDUCED

GREAT SHOE CLEARANCE
WHILE THEY LAST
LADIES' DRESS SHOES
PUMPS AND OXFORDS—Fine Values

Girls' School Shoes
$3.85
$5.00 Values

Boys' School Shoes
$1.95
$4.00 Values

165 PAIRS—Specially Priced $2.95
540 PAIRS—Specially Priced $4.95

SHOES FOR MEN—1 table, at ..... $1.95; 1 table, at $3.85

Ontario's Largest Department Store
A. R. VOLK CO.
Phone Ontario 101 123 North Euclid

The PICTORIAL DAY

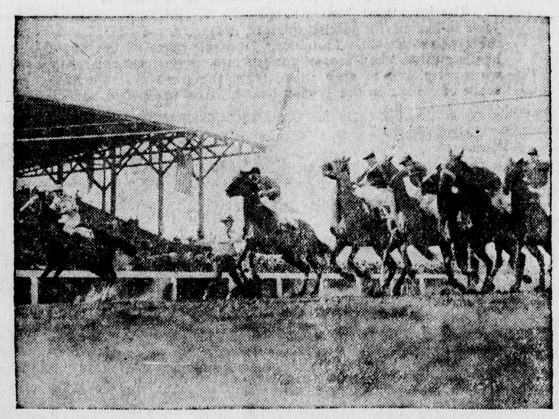

—C-V Service Photo.

THEY'RE AT IT AGAIN—The second of the hundred-day races at the new Culver City race track were run Wednesday. The track is the first one in Southern California for many years. The opening day was Tuesday and thousands turned out to see the ponies run.

—Underwood & Underwood, Thru CVNS.

TRAINING THEM YOUNG—The young idea of Russia is being taught to shoot and be a soldier. The picture shows the first children's regiment organized in Russia. The youths vary in age from 6 years up. They are attached to the regular army and are trained to become Red soldiers. They are on parade in Charkow.

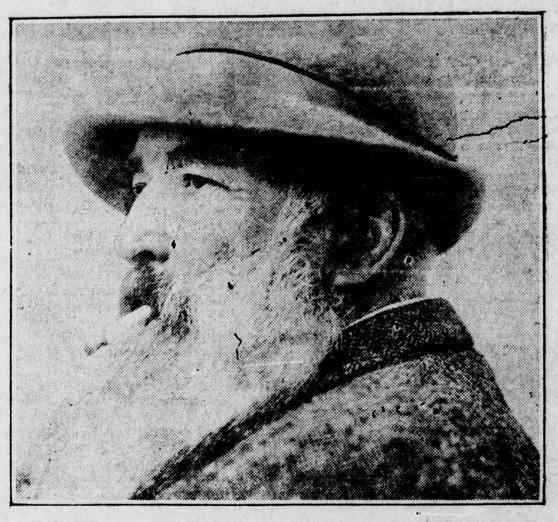

—Kadel & Herbert Thru CVNS

FAMED ARTIST IN RETIREMENT — Claude Monet, France's greatest living painter, has retired from the spotlight and is now living in strict retirement near Paris. He is the last of the impressionist group of the 80's, including Renoir, Sisley and Piassaro. Recently he was offered $3,000,000 for thirty paintings. He refused the offer and presented the pictures to the French nation.

—Underwood & Underwood, Thru CVNS.

ONE OF THE WORLD'S —This is a view of the famous grotto of Casa Milpa in Mexico. It was discovered by Mexican police in 1863, while they were looking for criminals. The caves are seven and a half miles long. Some of the rooms are 200 feet high.

—Underwood & Underwood, Thru CVNS.

NOTED SINGER WINS SUIT—Cyrena Van Gordon, opera star. She has just won a verdict for $15,000 in a Chicago court. She was injured when her auto was in collision with a street car.

—Underwood & Underwood, Thru CVNS.

CHINA HONORS HARDING—The monument in this picture has been erected by the Chinese government to President Warren Harding. It was recently unveiled in Pekin. The ceremony was attended by thousands of Chinese of all classes.

—Kadel & Herbert Thru CVNS

ENJOYING WINTER SPORTS—Hundreds of Americans attended the opening of famous Cresta run at St. Moritz, Switzerland. Heavy falls of snow and extreme cold weather make it possible for American and English sport followers to enjoy outdoor life. Note how far below the jumper is the large crowd of spectators.

—C-V Service Photo.

ALMOST INVINCIBLE—These are two of the four players making up the R. O. T. C. polo team of Stanford university. The team has played twelve games this year and lost but one.

—C-V Service Photo.

BACK IN AMERICA—Miss Violet Ashburner, who has just returned to the United States from Porto Rico. She was a deputy U. S. marshal at San Juan, but was forced to retire because of ill health. She has a brother residing at Stockton, whom she is now visiting.

—Underwood & Underwood, Thru CVNS.

TO SETTLE VENTILATION DISPUTES—Many railroads are installing ventilators on trains. These sensible little contrivances are expected to prevent arguments which frequently occur when passengers cannot agree on the amount of ventilation needed in the train. They will also make travel more pleasant.

—C-V Service Photo.

THEY'RE CHAMPS OF THE NORTH—This is the basketball team of Crissy field, San Francisco. Authorities who have seen them in action declare they are fast and one of the best on the Pacific coast. Left to right they are F. W. Lininger, W. B. Townsend, Charles H. Caldwell, L. C. Sands, Benjamin L. Karp, O. G. Harris, E. E. West, Louis Servas and W. J. Hambly.

—C-V Service Photo.

NEVER WAS CHAMPION—This is Jimmy Britt, native son of California, who denies that he was ever lightweight champion. It is his statement that managers, promoters and others frequently called him the champion, but Britt insists he never earned that title.

—C-V Service Photo.

HE'S POTENTATE—Franklin R. Haley, he has been chosen to lead the Shriners in the east bay district of San Francisco. Elaborate installation services are being prepared.

—Kadel & Herbert Thru CVNS

LATEST IN HANDBAGS—Miss Seena Owen, cinema actress, has just arrived at New York from Europe. She brought with her the latest thing in handbags. It is said to hold everything feminine heart desires.